1955

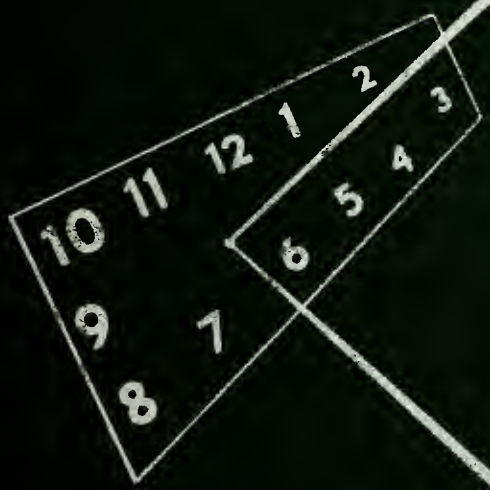

Southern Accent

M. Paul Phillips Library
Birmingham-Southern
College

LIBRARY
OF
BIRMINGHAM-SOUTHERN
COLLEGE

BIRMINGHAM-SOUTHERN COLLEGE
5 0553 01001627 4

Digitized by the Internet Archive
in 2011 with funding from
Lyrasis Members and Sloan Foundation

http://www.archive.org/details/southernaccent1955birm

. . and in the year of

1955 . . . .

In Time Take Time

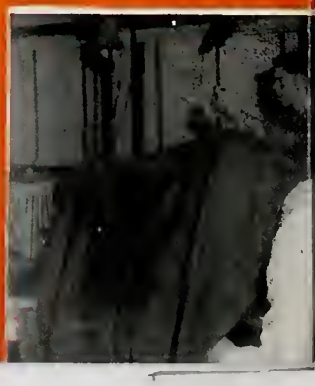

ile Time doth last

Gather

Archive
LD
451
.R5664
.1955
copy 2

ye rosebuds while ye may .

Old Time is still flying . . Hesperides

Make use of

time, let not advantage slip

Shakespeare

EDITOR
Connie Jean Conway

BUSINESS MANAGER
Mary Jean Parson

BIRMINGHAM-SOUTHERN COLLEGE • BIRMINGHAM, ALABAMA

Southern Accent

TURNS BACK THE HANDS OF TIME AND RE-LIVES THE GAY TIMES, THE HARD TIMES AND THE HIGH TIMES OF THE YEAR

1955

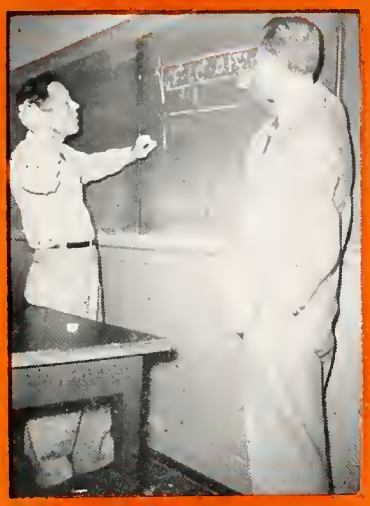

Contents

SCHOOL 14- 35
CLASSES 36- 85
ELITE 86-103
ORGANIZATIONS 104-127

LD451
.B5664
1955
c.2

SPORTS 128-141
ACTIVITIES 142-157
GREEKS 158-187
ADS 188-204

DEDICATION

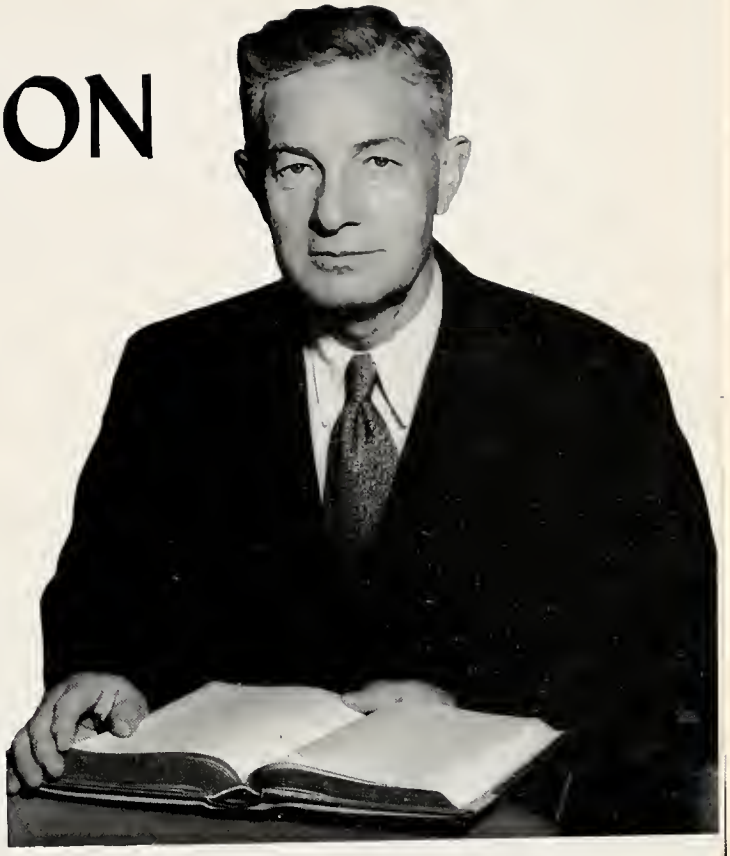

DEAN HENRY T. SHANKS

No one could be more a part of Birmingham-Southern College than Dean Henry T. Shanks. With understanding and wisdom he has guided students and faculty alike to higher and higher achievements.

For just being what he is we dedicate this the 1955 Southern Accent to our Dean.

Tom L. McGuire
PHOTOGRAPHE

SCHOOL

"TIME IS THE WISEST COUNSELLOR"

Pericles

PRESIDENT'S HOME

THE PRESI

President of Birmingham-Southern College is Dr. George R. Stuart. A graduate of the College, Dr. Stuart joined the faculty in 1939. He served as Dean of Men and the Assistant to the President and became President in 1943.

The President's home is located at the entrance to the campus and adds beauty to the Hilltop campus.

DENT

DR. GEORGE R. STUART

ADM

MUNGER MEMORIAL HALL

MARY HOLMES SENSABAUGH
Dean of Women

HENRY THOMAS SHANKS
Dean

ALFRED O. CANON
Director of Admissions

NISTRATION...

WILLIAM E. GLENN
Registrar

NEWMAN MANLY YEILDING
Treasurer

ROBERT H. WALSTON
Bursar

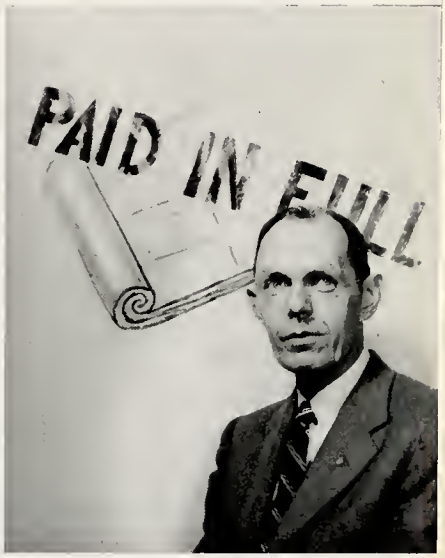

VIRGINIA V. HAMILTON
Assistant to the President for
Public Relations

VIRGINIA D. McMAHAN
Alumni Secretary

HIRAM B. ENGLEBERT
Administrative Assistant

RAMSAY HALL

HUMANITIES

Serving as Chairman of the Humanities Division is Richebourg G. McWilliams. Hilltop students gain an insight into the ancient civilization and a better understanding of the modern world through the study of the Humanities.

Courses in art, languages, journalism, English, music, philosophy, and speech are included under this division.

GUSTAVO R. HERNANDEZ
Professor of Spanish

HARRY EARL McNEEL
Professor Emeritus of Spanish

MARSEE FRED EVANS
Professor of Speech

DOROTHY T. SCHWARTZ
Instructor in Dramatics and Education

RICHEBOURG G. McWILLIAMS
Chairman of Humanities Division

RAYMOND J. MacMAHON
Professor of Art

REBECCA JENNINGS
Instructor in Dramatics

O. C. WEAVER, JR.
Associate Professor of Religion
and Philosophy

ADDISON STUART MIMS
Instructor in Radio

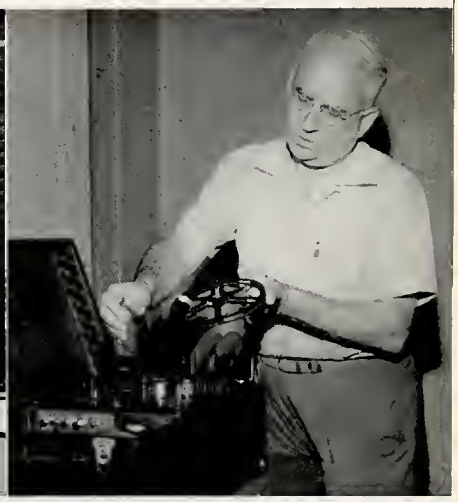

DOROTHY COX WARD
Assistant Professor of German

AUSTIN PRODOEHL
Professor Emeritus of German

HERMAN ROBERT BUTTS
Professor of Classics

STUDENT ACTIVITIES BUILDING

HUMANITIES

ARNOLD FRANCIS POWELL
Professor of English

EGBERT SYDNOR OWNBEY
Professor of English

CECIL EMORY ABERNATHY
Professor of English

KATHRYN H. SHAVER
Assistant Professor of Music

HOWARD HALL CREED
Professor of English

RAYMOND FLOYD ANDERSON
Professor of Music

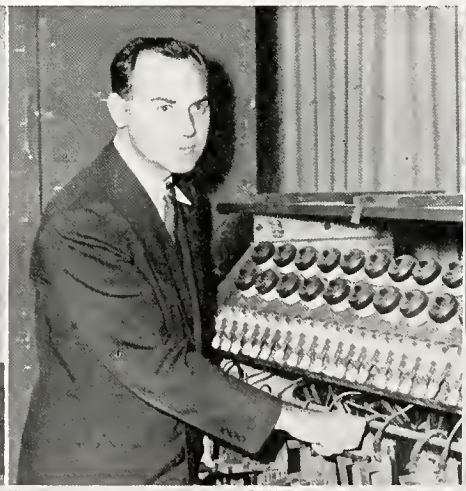

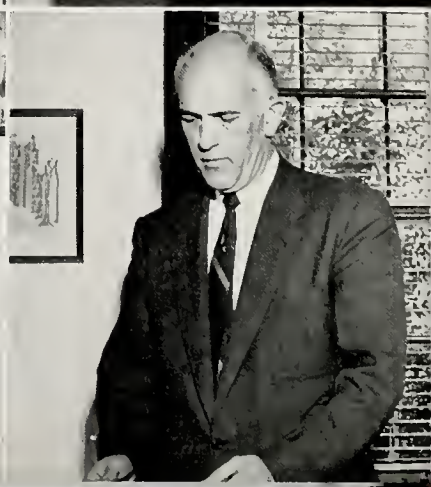

BOARD OF TRUSTEES

S. M. Baker ... ... President
Ervin Jackson ... ... Vice-President
J. H. Chitwood ... . Secretary

EXECUTIVE COUNCIL

Herbert C. Stockham, Chairman
James B. Hill, Vice-Chairman
Lonnie P. Munger, Secretary

J. H. Chitwood
Ervin Jackson
Hugh A. Locke
Edward C. Moore
Edward L. Norton
Herbert W. Rice

President George R. Stuart, Jr.... Ex-Officio
Treasurer Newman M. Yeilding... Ex-Officio

Alabama Conference Members:

Rev. S. M. Baker
Mr. E. L. Boatner
Mrs. W. S. Brewbaker
Rev. Paul A. Duffey
Mr. Frank F. Earle
Mr. Robert F. Henry
Mr. Berry D. Joyce, Jr.
Mr. Tupper Lightfoot
Rev. E. C. Moore
Rev. Herbert W. Rice
Rev. A. E. Shafer
Rev. D. P. Slaughter

North Alabama Conference Members:

Rev. R. E. Branscomb
Rev. J. H. Chitwood
Rev. Paul Clem
Rev. Paul Hardin
Rev. Wm. M. Harris
Mr. J. B. Hill
Mr. Ervin Jackson
Rev. Otis E. Kirby
Judge Hugh A. Locke
Mr. L. P. Munger
Mr. Edward L. Norton
Mr. H. C. Stockham

GYMNASIUM

Heading the Social Science Division is Leon F. Sensabaugh. A wide variety of courses including economics, history, education, psychology, religion, sociology, physical education and secretarial studies make up this division.

SOCIAL SC

WILLIAM RAINES BATTLE, JR.
Professor of Physical Education

ELIZABETH DAVIS
Assistant Professor of Physical Education

BILLY PENDLEY BURCH
Assistant Professor of Physical Education

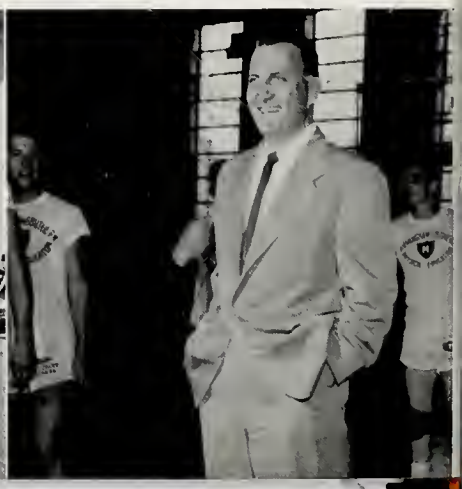

LEON F. SENSABAUGH
Chairman of Social Sciences Division

EVELYN VIRGINIA WILEY
Associate Professor of History

ELLEN FLAUTT WALKER
Instructor in Secretarial Studies

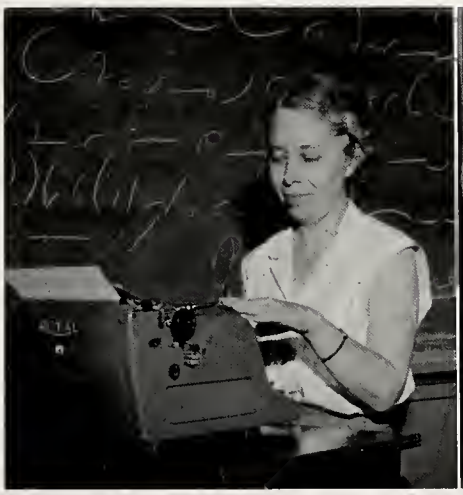

JOSEPH HOWARD PARKS
Professor of History

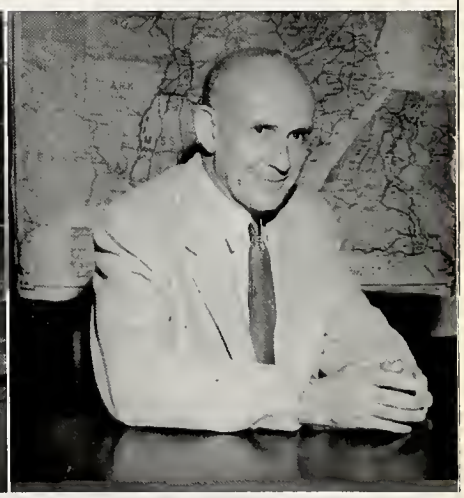

ENCES

G. ROSS BELL
Lecturer in Economics

MARJORIE W. McWHORTER
Associate Professor of Education

R. RAY BLACK
Associate Professor of Education

PAUL R. GIVENS
Associate Professor of Psychology

DAVID PHILLIP BEAUDRY, JR.
Professor of Economics

SOCIAL SCIENCES

HOWARD H. HARLAN
Professor of Sociology

MARION FRANCIS CHRISTIE
Associate Professor of Religion

ROBERT WILLIAM HITES
Associate Professor of Psychology

Emory Q. Hawk

Antony Constans

IN MEMORIUM

Two of the most colorful and beloved personalities have left the Hilltop forever. In losing Dr. Hawk and Dr. Constans the faculty and student body feel that here were two men who loved their fellow man while correcting his fault, who taught their students with a clarity of vision and represented the best in the scholarly pursuit of their chosen profession.

Conservatory Faculty

JOSEPH HUGH THOMAS
Director of the Conservatory

In the Conservatory of Music building, there are music studios, classrooms, offices, and a concert hall. This year the Conservatory put on Menotti's "Amahl and the Night Visitors". The production was directed by Mrs. Martha Dick McClung and starred Mary Katherine Martin and Betty Jo McWilliams.

CONSERVATORY OF MUSIC

PHILLIPS SCIENCE BUILDING

In the rapidly changing world of today science is becoming more and more important to the college student. Birmingham-Southern with its well-equipped science building offers courses in biology, chemistry, engineering, geography, geology, mathematics and physics.

NATURAL SC

GEORGE A. SIMMONS, JR.
Associate Professor of Chemistry

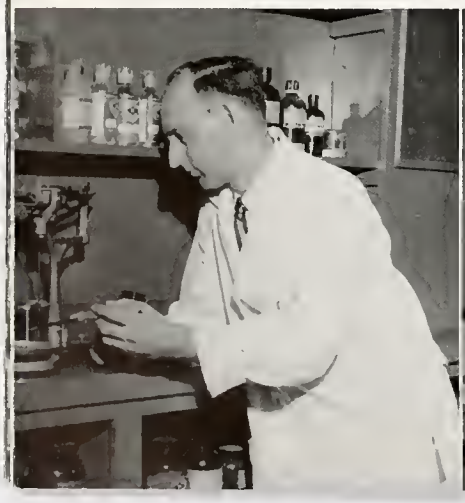

W. R. SMITHY, JR.
Professor of Chemistry

HAROLD E. WILCOX
Professor of Chemistry

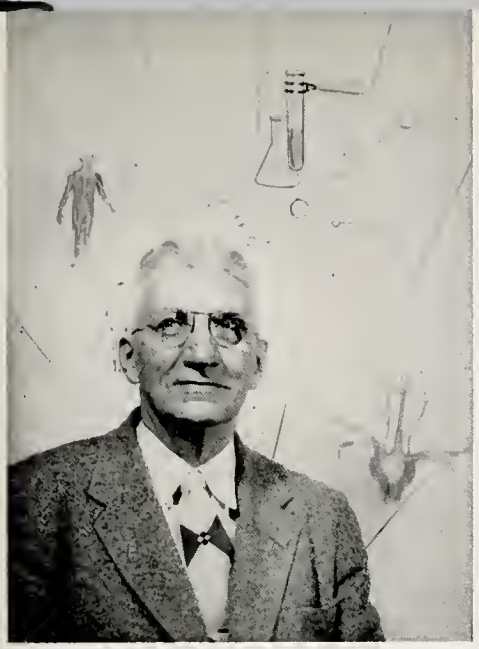

WILLIAM ALONZO WHITING
Professor of Biology

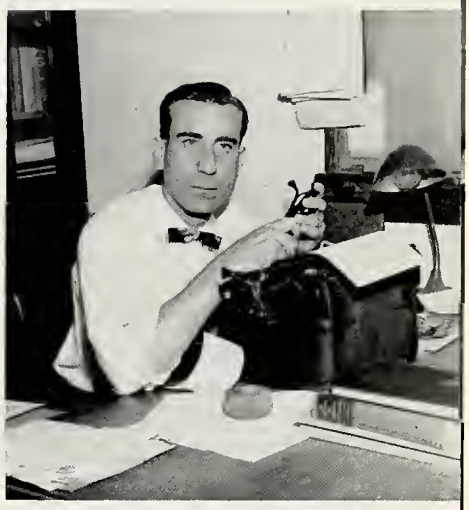

CHARLES BARKLEY BLAIR, JR.
Associate Professor of Biology

JAMES ARTHUR DOUBLES
Associate Professor of Biology

MARY GRIFFIN DOSTER
Instructor in Biology

ENCES

HOYT McCOY KAYLOR
Associate Professor of Physics

WILEY SAMUEL ROGERS III
Assistant Professor of Geology

FRANK E. WILLIAMS
Professor of Geology

Nothing like skinning a frog!

JAMES R. WESSON
Associate Professor of Mathematics

JOHN F. LOCKE
Professor of Mathematics

NATURAL SCIENCES

JAMES A. TOWER
Professor of Geography

WILLIAM ELLIS GLENN
Associate Professor of Engineering

MERTON VON STEPHENS
Associate Professor of Engineering

M. PAUL PHILLIPS LIBRARY

LIBRARY

The M. Paul Phillips Library was completed in 1923 through the generosity of the late M. Paul Phillips. The library has a collection of 78,000 volumes and subscribes to 350 periodicals. A special library in the same building is the McGregor Collection of early Americana. The music room and the cellar are also located in the library.

FRANCES DINSMORE McLAUGHLIN
BARBARA MILLER DAWSON
MARIAN SCOTT STEEDMAN

MARGARET HARVEY HUGHES
Director of the Library

VICTOR H. HANSON RESIDENCE FOR WOMEN

ILA DUNCAN BOOKER
Housemother

FLORIDA HERNDON
SHERROD
Housemother

HANSON HALL

Located on the highest point of the campus Hanson Hall includes such modern and convenient facilities as air-conditioning, built-in furniture, adjoining baths, and recreational rooms. A main lounge adjoined by a glass-walled sun porch serves as a wonderful place for parties and other forms of entertainment.

Built during 1952-1593, most of the funds were provided by a bequest from the late Victor H. Hanson. The dorm houses 128 girls.

ANDREWS HALL

STOCKHAM WOMAN'S BUILDING

McCOY METHODIST CHURCH

THE REV. PAUL CLEM THE REV. FRANK GRISHAM

McCOY METHODIST CHURCH

McCoy Methodist Church is the "church away from home" for Birmingham-Southern college students. It has a fine program of student activities under the direction of the Rev. Frank Grisham, and it is the sanctuary where students can worship each Sunday. The Rev. Paul Clem is the pastor.

MARTHA MAE NEELY
Secretary to Director of Admissions
MARIAN JANE CRAWFORD
Secretary to the President
RUTH BAKER TRUSS
Secretary to the Treasurer

HATTIE COATS
Book Store
ELLAREE SPEER
Book Store

MARY BETH PRUDE
Registrar's Office

RUTH G. WARD
Bursar's Office

JOANNE ALVAREZ
Secretary to the Dean

THE STAFF

IRMA JEAN CREEL
Cafeteria

SARA BOYKIN
Cafeteria

JAMES B. COLLINS
Superintendent of Buildings and Grounds

MURPHY C. BAKER
Night Watchman

CLASSES

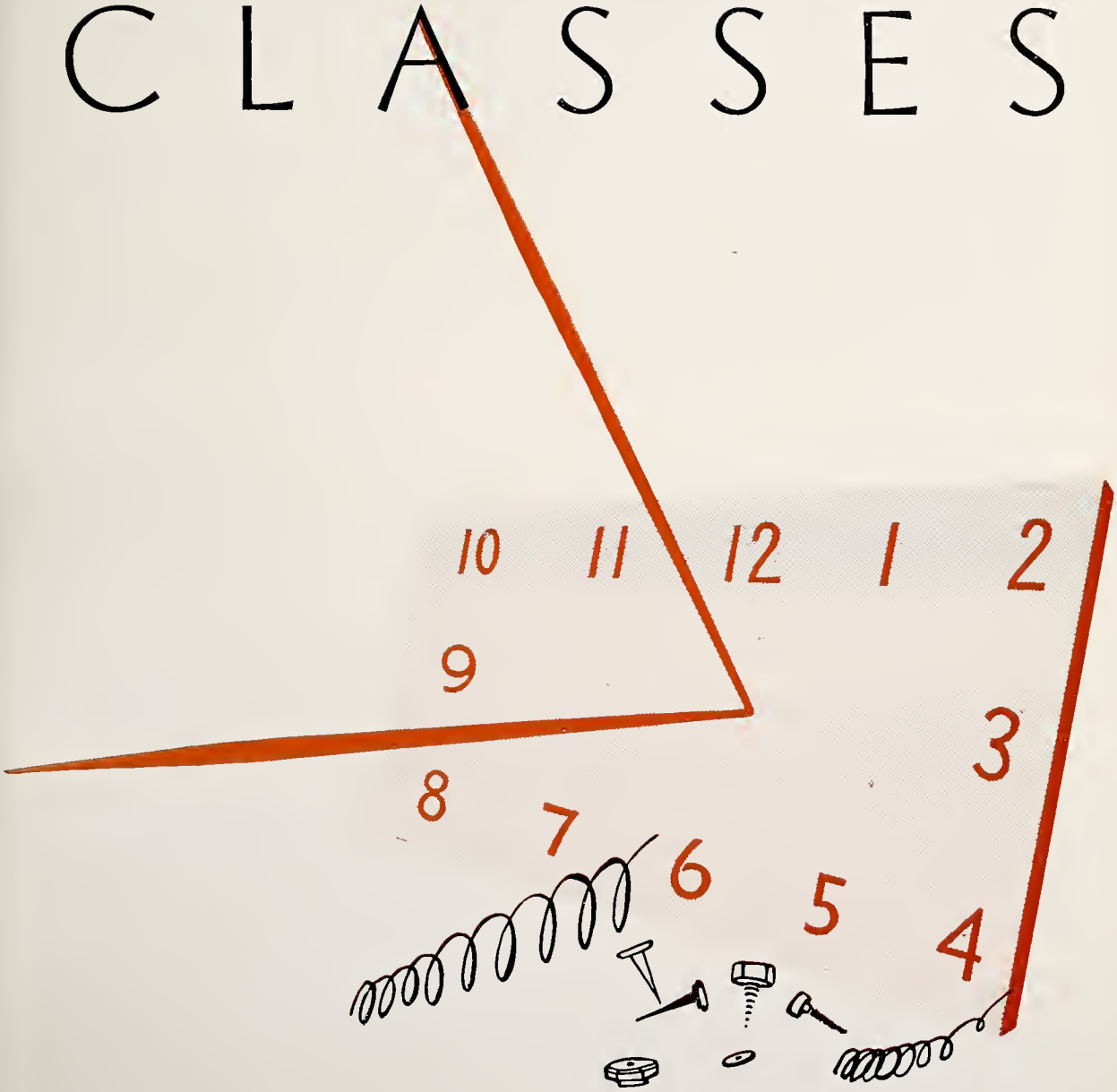

"TIME WAS MADE FOR SLAVES"

Buckstone

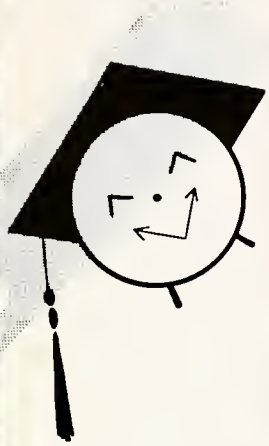

DAVID LIVINGSTON ADAMS

JOYCE SPRADLEY ALFORD

DAVID LEE ANGLE

OUR

DAVID LIVINGSTON ADAMS; PKA; Pensacola, Florida; History Major; Washington Semester student; Ministerial Association, Choir, Triangle Club president, M.S.M.

JOYCE SPRADLEY ALFORD; Ind.; Birmingham, Alabama; Honor Council, Mortar Board president, Mu Alpha, Phi Sigma Iota, French Club, College Theatre, Independent Women president, Choir, M.S.M., KDE, ALD, Y.W.C.A., Triangle Club, Miss Southern Accent Contest, Galileans, Who's Who.

DAVID LEE ANGLE; TX; Birmingham, Alabama; Biology Major; TX vice-president, Ping-Pong Champion.

MARY RUTH BERRY; Ind.; Gadsden, Alabama; Education Major; M.S.M., Galileans, KDE, I.H.S.

JAMES WARREN BLACKWELL; LXA; Birmingham, Alabama; History Major.

CHARLES ALLEN BROCK; SAE; Birmingham, Alabama; Business Administration Major; Executive Council, Toreadors treasurer.

WILLIAM G. BROCKMAN; TX; Birmingham, Alabama; Philosophy-Religion Major; Ministerial Association, Intramural Council, Manager of Varsity Basketball, Intramural Basketball Manager.

MARY RUTH BERRY

JAMES WARREN BLACKWELL

CHARLES ALLEN BROCK

WILLIAM G. BROCKMAN

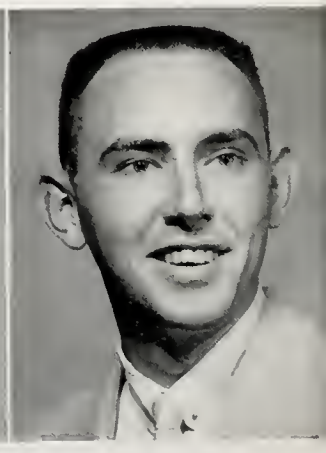

WILLIAM PAUL AUSMAN

NICHOLAS BABAKITIS

FLORENCE WORTH BAGLEY

ARVE BENTON BAKER, JR.

SENIORS

WILLIAM PAUL AUSMAN; Birmingham, Alabama; Business Administration Major; Toreadors.

NICHOLAS BABAKITIS; Birmingham, Ala.

FLORENCE WORTH BAGLEY; TU; Birmingham, Alabama; Music Education Major; Choir.

ARVE BENTON BAKER, JR.; KS; Birmingham, Alabama; Varsity Basketball, Student Life Committee, Eta Sigma Phi.

WILLIAM JASPER BROWN; LXA; Tuscaloosa, Alabama; History Major; Kappa Phi Kappa, APO, XR International, vice-president and president of Alabama Collegiate Press Association, Business Manager of Howard Crimson.

JULIA NELL BRUCE; Birmingham, Alabama; Dramatic Arts Major; College Theater, Westminster Fellowship, KDE, Miss Southern Accent 1953-54.

ELLEN CLARE BRYANT; ZTA; Birmingham, Alabama; Music Major; Y.W.C.A., Mortar Board, Phi Sigma Iota president, Entre Amigos president, Amazons.

WILLIAM JASPER BROWN

JULIA NELL BRUCE

ELLEN CLARE BRYANT

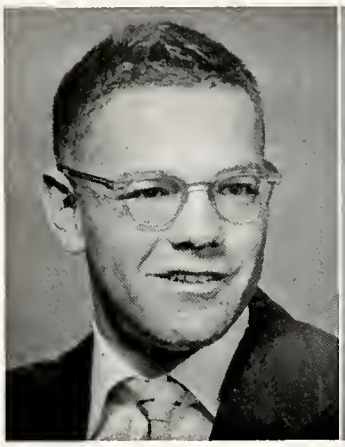

CHARLES EMORY BURTON

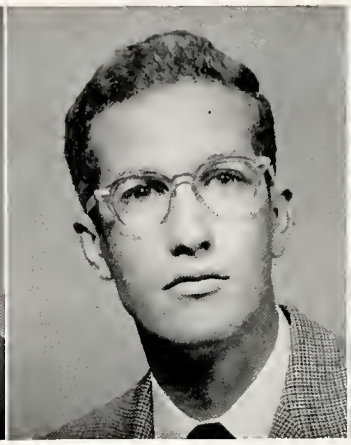

ROBERT T. CARGO

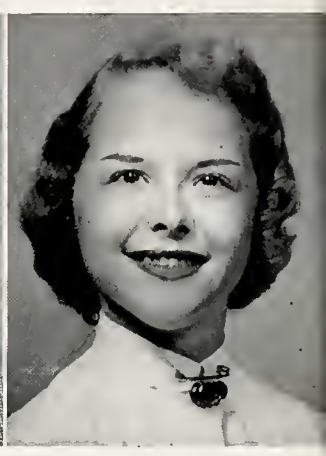

JEANNE WALLER CLAYTON

OUR

CHARLES EMORY BURTON; Birmingham, Alabama; Philosophy-Religion Major; Ministerial Association, at Howard: Sports Editor of Annual (Entre Nous).

ROBERT T. CARGO; Birmingham, Alabama; French Major; Phi Sigma Iota, KPK, Le Cercle Francais, B.S.U.

JEANNE WALLER CLAYTON; AOPi; Birmingham, Alabama; Choir, Y.W.C.A., Entre Amigos, Ensemble, Sorority officer, Amazons, KDE.

NANCY VIRGINIA CUNNINGHAM; DDD; Birmingham, Alabama; Music Major; Transfer Junior year from Southwestern at Memphis, Westminster Fellowship.

DONALD MOFFETT DAVIS; Birmingham, Alabama; Eta Sigma Phi, College Theatre, Ministerial Association.

SARAH JO DEWYER; Brookside, Alabama; Chemistry Major; American Chemical Society, Theta Chi Delta.

ELEANOR HAMILTON DIMICK; ZTA; Birmingham, Alabama; Physical Education Major; Intramural Council, Basketball Manager, Volleyball Manager, Mortar Board, KDE treasurer, Religious Council, Amazon president, M.S.M., College Theater, Y.W.C.A. treasurer, Freshman Commission.

NANCY VIRGINIA CUNNINGHAM

DONALD MOFFETT DAVIS

SARAH JO DEWYER

ELEANOR HAMILTON DIMICK

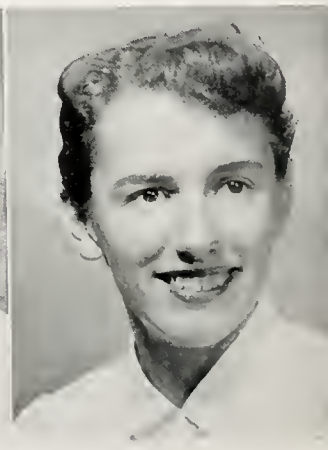

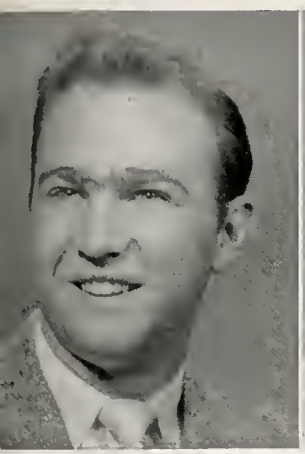

ROGER CLIFTON CLAYTON

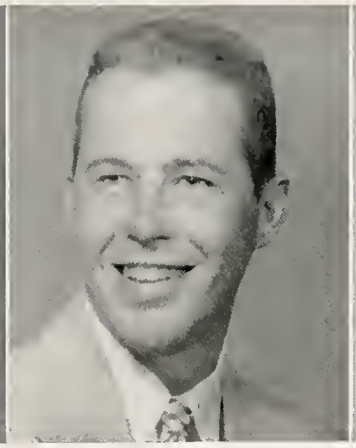

WILLIAM HENDON COFIELD

VIRGIL THOMAS COOLEY

FRANCES COPELAND

SENIORS

ROGER CLIFTON CLAYTON; ATO; Birmingham, Alabama; College Theatre, Choir, Triangle Club, ODK, Mu Alpha.

WILLIAM HENDON COFIELD; SAE; Birmingham, Alabama; President of SAE, Member and President of Geology Club.

VIRGIL THOMAS COOLEY; Bessemer, Alabama; Latin Major; Eta Sigma Phi, Kappa Phi Kappa, Ministerial Association.

FRANCES COPELAND; PiBP; Montgomery, Alabama; Music Major; Mu Alpha, Hilltop News; College Theatre, Choir, Orchestra, Sorority Historian and Corresponding Secretary.

LIL DIXON; PiBP; Gorgas, Alabama.

WILLIAM THOMAS DRENNEN; ATO; Birmingham, Alabama.

FINLEY T. EVERSOLE; PiKA; Birmingham, Alabama; Eta Sigma Phi, Ministerial Association, M.S.M.

LIL DIXON

WILLIAM THOMAS DRENNEN

FINLEY T. EVERSOLE

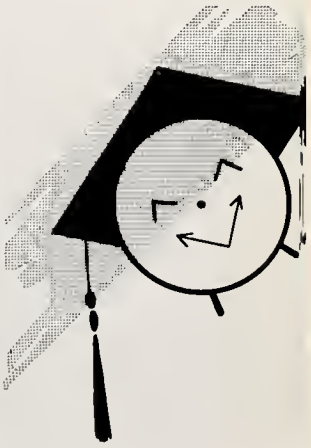

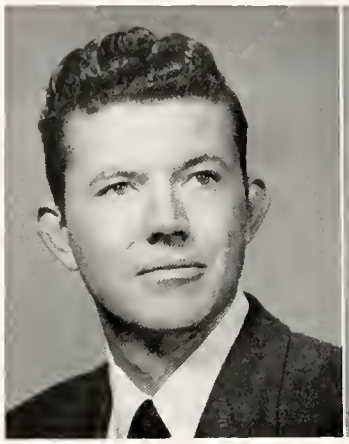

JASPER LINZEY FAULKNER

HENRY FRANKLIN FLOWERS

JAMES PAUL FRANKE

OUR

JASPER LINZEY FAULKNER; Oneonta, Alabama; Elementary Education Major; Transfer from Snead Junior College and Alabama Polytechnic Institute, B.S.U., KPK.

HENRY FRANKLIN FLOWERS; Spartanburg, South Carolina; Philosophy-Religion Major.

JAMES PAUL FRANKE; SAE; Birmingham, Alabama; Mathematics Major; SAE President and Secretary, ODK, Theta Sigma Lambda, Who's Who, Ministerial Association.

ANN GRAVLEE; ZTA; Fairfield, Alabama; Physical Education Major; Secretary Freshman Class, Entre Amigos, P. E. Club, Newman Club, May Court, Year Book Beauty, President of ZTA, Y.W.C.A., Amazons, Pan-Hellenic Secretary, Intramurals.

BENJAMIN WALTER GREENE; LXA; Birmingham, Alabama; Business Administration Major; President of the Student Body 1953-1954, ODK, President LXA, Student Life Committee.

GEORGE MAXWELL HALE, JR.; Holtville, Alabama; History Major; Ministerial Association, M.S.M.

BETTY HAMBY; Ind.; Birmingham, Alabama; Vice-President of Student Body, Mortar Board treasurer, Alpha Lambda Delta President, I.H.S. President, KDE President, M.S.M. Vice-President, Galileans, Student Life Committee, Executive Council, Southern Accent Staff, Intramural Sports, Who's Who, Treasurer of Independent Women, Vice-President of Religious Council.

ANN GRAVLEE

BENJAMIN WALTER GREENE

GEORGE MAXWELL HALE, JR.

BETTY HAMBY

MARGARET McGANN FROST

BETTY ANN GODFREY

W. DOUGLAS GODFREY

PEGGY LLOYD GOLDSCHMIDT

SENIORS

MARGARET McGANN FROST; KD; Florence, Alabama; KDE.

BETTY ANN GODFREY; Ind.; Oneonta, Alabama; Elementary Education Major; Mortar Board, Independent Women President and Vice-President, M.S.M., Eta Sigma Phi, Calileans, Religious Council, KDE, Intramural Sports, Y.W.C.A., I.H.S., Student Life Committee.

W. DOUGLAS GODFREY; Adamsville, Alabama; Biology Major.

PEGGY LLOYD GOLDSCHMIDT; ZTA; Birmingham, Alabama; Education Major; KDE.

WILLIAM DOUGLAS HASKEW; Birmingham, Alabama.

GERTRUDE ANN HATFIELD; GPB; Birmingham, Alabama; Psychology Major; Y.W.C.A., Entre Amigos, Sorority Treasurer, Vice-President, Recording and Corresponding Secretary, Intramural Council, I.H.S., Amazons, Panhellenic Council, Westminster Fellowship.

G. L. HAYDEN, JR.; SAE; Birmingham, Alabama; Physical Education Club, Toreador Club, Newman Club, Intramural Representative.

WILLIAM DOUGLAS HASKEW

GERTRUDE ANN HATFIELD

G. L. HAYDEN, JR.

DOROTHY FAYE HENDRIX

HARRIETT LEE HIGDON

CALVIN L. HOPKINS

OUR

DOROTHY FAYE HENDRIX; AOPi; Hueytown, Alabama; Mathematics Major; Phi Sigma Iota, Mortar Board, KDE, Amazons President, AOPi Recording Secretary and President, Triangle Club Secretary, College Theatre, Panhellenic Council Treasurer, Who's Who, Water Ballet, Southern Accent Favorite, Executive Council, Dorm Council, P. E. Club Vice-President, Cheerleader, Theta Sigma Lambda Vice-President and Secretary.

HARRIETT LEE HIGDON; AOPi; Decatur, Alabama; English Major; Y.W.C.A., Secretary-Treasurer of Freshman Commission, Hilltop News, B.S.U., Southern Accent staff, Entre Amigos, Intramural Representative.

CALVIN L. HOPKINS; SAE; Selma, Alabama; History Major; French Club, SAE Treasurer and President.

ANN KENNEMER; KD; Athens, Alabama; Piano Major; Y.W.C.A., M.S.M., Amazon, KD Treasurer and Vice-President.

JOSEPH RICHARD KIRBY; PiKA; Decatur, Alabama; History Major; President of PiKA, College Theatre, Executive Council.

SARAH LEE KIRBY; PiBP; Opelika, Alabama; History Major; Mortar Board, Who's Who, Water Ballet, M.S.M. Vice-President.

JAMES DONALD LAMON; DSP; Birmingham, Alabama; Business Administration Major; DSP Vice-President and President, Toreadors Club, Hilltop News Staff.

ANN KENNEMER

JOSEPH RICHARD KIRBY

SARAH LEE KIRBY

JAMES DONALD LAMON

VIRGINIA ANN HUGHES

JOHN MARVIN HUTCHESON

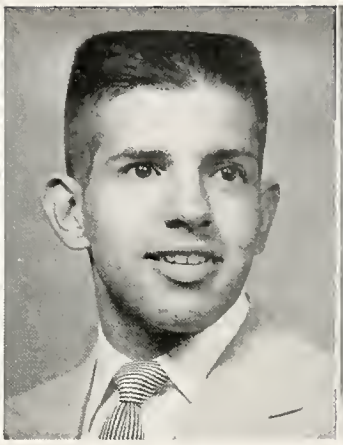

JEROME GAETON IPPOLITO

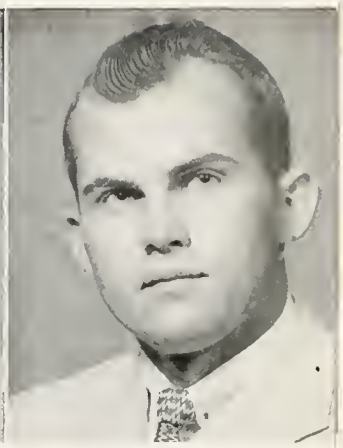

JOSEPH EDWIN JOHNSON

SENIORS

VIRGINIA ANN HUGHES; KD; Birmingham, Alabama; Y.W.C.A., Westminster Fellowship, Hilltop News Staff, Intramural Sports.

JOHN MARVIN HUTCHESON; LXA; Birmingham, Alabama; Biology Major; LXA Vice-President, Hilltop News Staff, Water Ballet, Tumbling Club, Intramural Council.

JEROME GAETON IPPOLITO; Birmingham, Alabama; Biology Major.

JOSEPH EDWIN JOHNSON; Hueytown, Alabama; History Major.

JANE LEDBETTER; DDD; Birmingham, Alabama; KDE.

HARRELL JACOB LEIGEBER; DSP; Birmingham, Alabama; DSP Treasurer, Toreadors Club, Hilltop News Staff.

WALTER JACKSON LEWIS; ATO; Birmingham, Alabama; ATO Treasurer, American Chemical Society, Interfraternity Council.

JANE LEDBETTER

HARRELL JACOB LEIGEBER

WALTER JACKSON LEWIS

ROY KENNETH LILE

SHIRLEY EZELL McCULLOH

FRED L. McDANIEL

OUR

ROY KENNETH LILE; ATO; Hopkinsville, Kentucky; Philosophy-Religion Major; ATO Vice-President, Gallleans, Ministerial Association, M.S.M., Intramurals, transfer from Peabody College.

SHIRLEY EZELL McCULLOH; PiBP; Birmingham, Alabama; transfer from Huntingdon, College Theatre Business Manager and President, Southern Accent Favorite, Lead in play, French Club, Intramurals, PiBP Treasurer and Assistant Treasurer.

FRED L. McDANIEL; Birmingham, Alabama; Business Administration Major; President of Toreadors Club, President of Skish Club.

DONNA ELLEN MOKROS; KD; Sylacauga, Alabama; transfer from Iowa State, Psychology Major, College Theatre, Southern Accent Staff, KD Secretary and Editor, Westminster Fellowship, Secretary Y.W.C.A. Religious Council.

FELIX E. MONTGOMERY; Birmingham, Alabama; Music Major; B.S.U. Enlistment Vice-President and Treasurer, Vice-President of Religious Council, Publicity Chairman of Religious Council.

NEIL EUGENE MONTGOMERY; ATO; Birmingham, Alabama; Intramural High-point man.

ROBERT CRAWLEY MORGAN; KA; Birmingham, Alabama; Philosophy-Religion Major; Ministerial Association, Secretary of Interfraternity Council.

DONNA ELLEN MOKROS

FELIX E. MONTGOMERY

NEIL EUGENE MONTGOMERY

ROBERT CRAWLEY MORGAN

LOHNER FAULKNER McLEROY

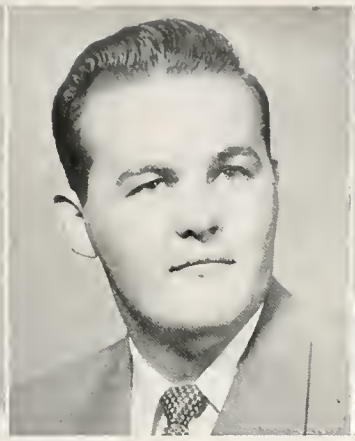

CHARLES G. MANLY

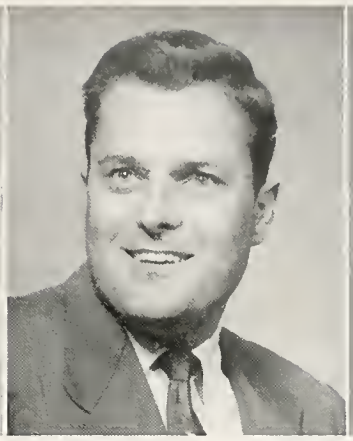

JESSE HOWARD MARKS

MARY KATHERINE MARTIN

SENIORS

LOHNER FAULKNER McLEROY; Bessemer, Alabama.

CHARLES G. MANLY; Birmingham, Alabama.

JESSE HOWARD MARKS; Gadsden, Alabama; President of Ministerial Association, Ministerial Association Choir, Religious Council, Galileans.

MARY KATHERINE MARTIN; AOPi; Birmingham, Alabama; Music Major; Mortar Board, Who's Who, Water Ballet, Mu Alpha Vice-President and President, AOPi Parliamentarian, Treasurer and Recording Secretary, Secretary of Le Cercle Francais, Y.W.C.A., Opera Workshop Lead in "The Old Maid and the Thief", Title Role in "Amahl", Secretary of Choir, Ensemble, P. E. Club, M.S.M., Miss Southern Accent.

ESTEL NAOMI MULLINAX; Albertville, Alabama; transfer from Snead Junior College, Phi Theta Kappa, Literary Editor of Snead Chimes, Secretary of Snead College Choir, Choral Ensemble, KOE, Choir, Independent Women.

JERE GAIL MURPHREE; PiBP; Gadsden, Alabama; transfer from University of Alabama, President of M.S.M. and I.H.S., Intramurals, Galileans, Y.W.C.A., Choir.

DOROTHY JEAN NORRIS; KD; Florence, Alabama; Y.W.C.A., KDE.

ESTEL NAOMI MULLINAX

JERE GAIL MURPHREE

DOROTHY JEAN NORRIS

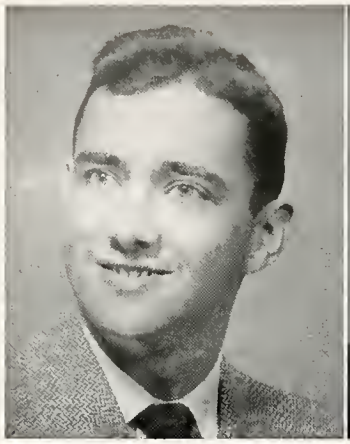

THOMAS WARREN OGLETREE

GENE BROWN O'QUINN

SHIRLEY ESTELLE PALMITER

OUR

THOMAS WARREN OGLETREE; ATO; Birmingham, Alabama; Triangle Club, Vice-President and President of Galileans, Ministerial Association, M.S.M., ATO Vice-President, President of Student Body, Student Life Committee, Religious Council, Mu Alpha, Eta Sigma Phi.

GENE BROWN O'QUINN; Birmingham, Alabama; Ministerial Association.

SHIRLEY ESTELLE PALMITER; GPB; Mobile, Alabama, transfer from Alabama College, Le Cercle Francais, KDE, Panhellenic Council Secretary and Vice-President, Amazons, GPB President.

JULIO PEREZ-CORZO; LXA; Habana, Cuba.

JOHN PAUL PERUSINI; Homewood, Alabama.

CAROLYN PFAU; Ind.; Fairfield, Alabama; Music Major; Mu Alpha, B.S.U.

JO ANNE POWERS; KD; Leeds, Alabama; English Major; KDE.

JULIO PEREZ-CORZO

JOHN PAUL PERUSINI

CAROLYN PFAU

JO ANNE POWERS

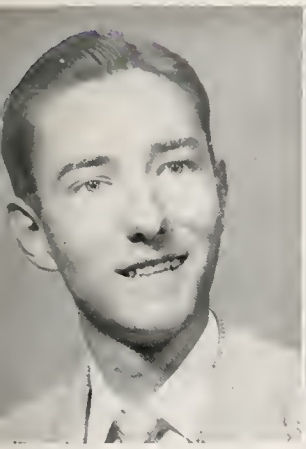

JAMES MARSHAL PARSON

MARY JEAN PARSON

SHIRLEY GUY PATTERSON

ELLEN FAY PEAK

SENIORS

JAMES MARSHAL PARSON; Flat Creek, Alabama.

MARY JEAN PARSON; ZTA; Birmingham, Alabama; Dramatic Arts Major; Alpha Lambda Delta, Co-Editor of Southern Accent, Choir, Ensemble, College Theatre Secretary and Business Manager, Phil Sigma Iota, Entre Amigos, Y.W.C.A., Hilltop News, Mortar Board, Who's Who, Triangle Club, Amazons, Panhellenic Council ZTA Treasurer and Rush Captain.

SHIRLEY GUY PATTERSON; PiBP; Birmingham, Alabama; Sociology Major; Phi Sigma Iota, KDE, Mortar Board.

ELLEN FAY PEAK; ZTA; Fairfield, Alabama; Spanish Major; French Club Secretary and Treasurer, Entre Amigos President, Phi Sigma Iota President, KDE Secretary and Vice-President, B.S.U.

GEORGE WALLACE PRICE; Birmingham, Alabama.

ROBERT BERNON RABUN; Birmingham, Alabama.

ROBERT ATWOOD SATTERFIELD, JR.; PiKA; Birmingham, Alabama; Business Administration Major; Toreadors Club.

GEORGE WALLACE PRICE

ROBERT VERNON RABUN

ROBERT ATWOOD SATTERFIELD, JR.

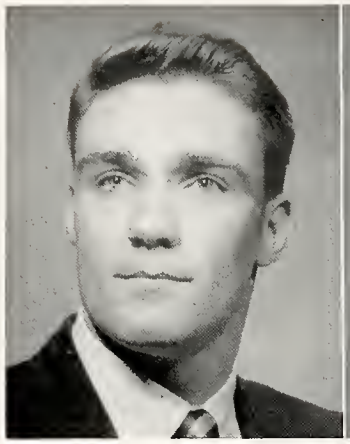

WILLIAM LAWRENCE SCHNEIDER

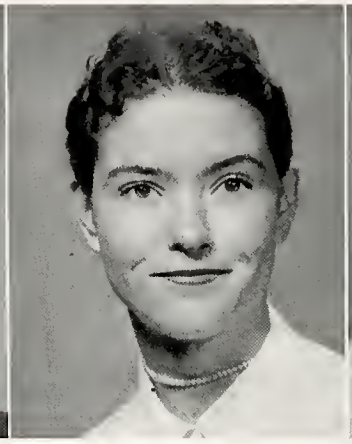

FRANCES HOLMES SENSABAUGH

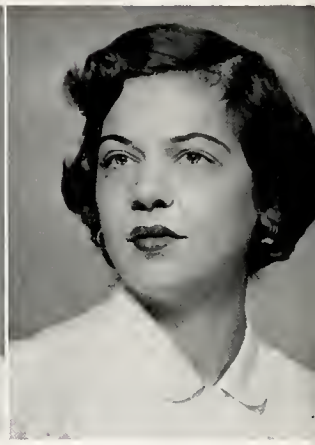

JOANN THORNBURY

OUR

WILLIAM LAWRENCE SCHNEIDER; SAE; Birmingham, Alabama; Business Administration Major; Mr. Hilltopper, Intramurals, SAE Vice-President, Newman Club, P. E. Club, Intramural Representative.

FRANCES HOLMES SENSABAUGH; PiBP; Birmingham, Alabama; PiBP Rush Captain, Freshman Commission, Triangle Club, Honor Council, Kappa Pi President, Mortar Board, Choir, French Club, Amazons, Southern Accent Favorite, Ensemble, Southern Accent Society Editor, Alpha Lambda Delta President, Y.W.C.A., College Theatre, Panhellenic Council, May Day Court.

JOANN THORNBURY; Birmingham, Alabama; Elementary Education Major.

THOMAS E. STEVENS; Birmingham, Alabama; Chemistry Major.

BETTY JANE STONE; PIBP; Birmingham, Alabama; PIBP Treasurer and President, Triangle Club Vice-President, Choir, French Club, Amazons, Southern Accent Favorite, Y.W.C.A., College Theatre, Panhellenic Council, Intramurals, KDE Secretary, M.S.M., Water Ballet, Ensemble.

BETTIE WILSON STORY; Ind.; Mobile, Alabama; History Major; Eta Sigma Phi Secretary, M.S.M. Secretary, Galileans, I.H.S., Independent Women Vice-President, President and Publicity Chairman, Student Life Committee, Intramural Council, Southern Accent Staff, College Theatre.

GEOFFREY LEE STORY, JR.; Opelika, Alabama; Ministerial Association, M.S.M. Treasurer, President and Vice-President, Eta Sigma Phi Vice-President, ODK Treasurer, Student Life Committee, Religious Council President, Galileans, Who's Who.

THOMAS E. STEVENS

BETTY JANE STONE

BETTIE WILSON STORY

GEOFFREY LEE STORY, JR.

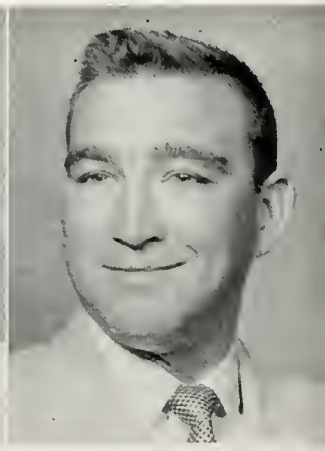

FLORA HERBERT SIMMONS

ORIN G. SMITH

RUTH L. SMITH

WILLIAM CARTER STANREFER

SENIORS

FLORA HERBERT SIMMONS; TU; Birmingham, Alabama; Sociology Major; Alpha Lambda Delta, TU Editor, Vice-President and President, Mortar Board Historian, Reader's Digest Scholarship.

ORIN G. SMITH; Mobile, Alabama; English Major; Ministerial Association, Eta Sigma Phi President.

RUTH L. SMITH; Ind.; Brunswick, Georgia; M.S.M., Student Life Committee, I.H.S., Honor Council.

WILLIAM CARTER STANDEFFER; SAE; Jasper, Alabama; Biology Major; French Club, transfer from Marion Institute.

PHILIP DANIEL TIMBERLAKE; ATO; Birmingham, Alabama; Pre-Dental; ODK Vice-President, ATO President, Theta Chi Delta Vice-President, American Chemical Society Vice-President, Varsity Basketball, Varsity Tennis, Outstanding Freshman Athlete, Intramural High-point Man, Who's Who.

CLYDE H. WADE; LXA; Birmingham, Alabama; History Major.

CHARLES ROBERT WALKER; Dothan, Alabama; Sociology Major; Eta Sigma Phi Treasurer, ODK, M.S.M. Publications Chairman and Deputation Chairman, Galileans Treasurer and President, Ministerial Association Publicity, Religious Council.

PHILIP DANIEL TIMBERLAKE

CLYDE H. WADE

CHARLES ROBERT WALKER

ELIJAH LONNIE WALKER, JR.

WILLIAM ROBERT WALTON

GEORGE RANDALL WEST

OUR

ELIJAH LONNIE WALKER, JR.; SAE; Birmingham, Alabama; Kappa Phi Kappa.

WILLIAM ROBERT WALTON; Birmingham, Alabama; Psychology Major.

GEORGE RANDALL WEST; Mobile, Alabama; Philosophy-Religion Major; Ministerial Association Vice-President, M.S.M., Galileans Vice-President.

GRADUATES NOT PICTURED

IZAS BAHAKEL

NORTON MASON BAKER, JR.; Birmingham, Ala.

JOE GRAHAM BERNARD

JOSEPH PERCY CATES; Birmingham, Ala.

HOWARD EARL COLLINS; Birmingham, Ala.

LAMAR MALCOLM DAVIS; LaGrange, Georgia; SN

MARTHA JANE FARMER; Birmingham, Ala.

JOSEPH S. LEGG; Jasper, Alabama; SAE

DONALD FORREST LITTLE; Birmingham, Ala.

CHARLES R. MARDEN; MADISON, Maine

HARRY WILSON MIMS; Birmingham, Ala.

FRED MIZELL; Birmingham, Ala.

DONALD LAURENS MORRIS; Birmingham, Ala.; KA

ALBERT LAWRENCE OWENS; Birmingham, Ala.; LXA

JOHN BONNELL POER, JR.; Birmingham, Ala.; SAE

JAMES DANIEL ROBERTS; Birmingham, Ala.

GINGER McVEA SHARBEL; Birmingham, Ala.; PBP

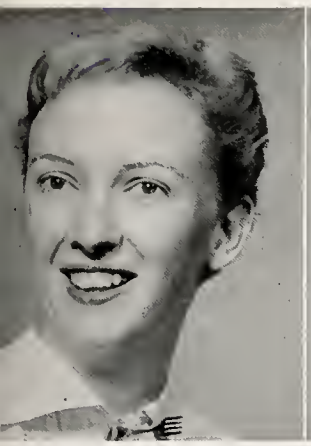

MILDRED M. WHATLEY

BOBBY DON WHETSTONE

SARAH JO WHITLOCK

BILL WRIGHT

SENIORS

MILDRED M. WHATLEY; ZTA.

BOBBY DON WHETSTON; DSP; Alexander City, Alabama; Music Education Major; Kappa Phi Kappa, DSP Treasurer, Choir, College Theatre, French Club, M.S.M., Interfraternity Council.

SARAH JO WHITLOCK; KD; Sheffield, Alabama; Mortar Board Vice-President, Who's Who, KDE, Phi Sigma Iota, Dorm Council President, Honor Council Secretary, M.S.M. Secretary, I.H.S. Secretary, Y.W.C.A., Westminster Fellowship, Galileans Corresponding Secretary, Panhellenic Council, Entre Amigos.

BILL WRIGHT; Decatur, Alabama; History Major.

AUGUST 1954 GRADUATES NOT PICTURED

MARY ESTHER BAILEY; Birmingham, Ala.
JAMES GORDON BOX, JR.; Birmingham, Ala.; PKA
CLYDE GARNETT BRYANT, JR.; Birmingham, Ala.
MARY EMILY BURNUM; Decatur, Ala.; KD
CLAYTON EVERETT CARPER; ATO
HAROLD LILY CARTER; Birmingham, Ala.
EDWARD HERBERT CRAMER; Birmingham, Ala.
RONALD GOLDMAN; Bessemer, Ala.
THOMAS HOBSON GUTTERY; Carbon Hill, Ala.; KA
GLENICE KATHERINE HALL; Birmingham, Ala.
CLARA LEE HAMMETT MONTGOMERY; Sylacauga, Ala.; KD
MARY ANN HASLAM BUTTRAM; Piedmont, Ala.; ZTA
EUGENE EVANS HEAD; Birmingham, Ala.
CHARLES HENRY HOWARD; Town Creek, Ala.
ELIZABETH ANN MITCHELL HOWELL; Hartselle, Ala.; ZTA
JOYCE IRENE HYDE; Birmingham, Ala.; GPB
MONA CARMEN IVIE; Birmingham, Ala. GPB
ROLAND FRANKLIN JAGGERS; Waterloo, Ala.; TX
RICHARD DEAN McCULLOUGH; Birmingham, Ala.; ATO
FRANK CLIFTON MARSHALL, JR.; Birmingham, Ala.; LXA
GLADYS EUYN NASH
LUTHER RALPH POINDEXTER
JEAN WOOLEY ROBINSON; Bessemer, Ala.; KA
JACK MILTON ROSSER; Bessemer, Ala.
BETTY JEAN RYAN; Helena, Ala.; GPB
RAMON RICHARD UNRUH; Bethany, Oklahoma
HILDA WHITE WADDELL; Rogersville, Ala.; Ind.
DAN WELLS WALTON; Jemison, Ala.; SAE

UNDERGRADUATES

WALTER DOUGLAS ABBOTT, JR.
DSP
Birmingham, Ala.

GWENDOLYN JOY ADAMS
Hueytown, Ala.

MARYANN H. ADAMS,
AOP
Chicago, Ill.

BOBBY RAY ADERHOLT
Haleyville, Ala.

JUDITH ANNE AKIN
ZTA
Birmingham, Ala.

BARBARA ANN ALFORD
Birmingham, Ala.

GORDON GREELY ALFORD
Birmingham, Ala.

BARBARA JANE ALLEN
TU
Birmingham, Ala.

JAMES JACKSON ALLEN
SAE
Birmingham, Ala.

WALTER LaMAR ALLEN, III
DSP
Birmingham, Ala.

JAMES GLASGOW ALSTON
Birmingham, Ala.

PAUL VERLIN AMBERSON
Florence, Ala.

BARRY HOLLIS ANDERSON
ATO
Tuscaloosa, Ala.

RICHARD DAWSON ANDERSON
Birmingham, Ala.

DAVID RAY ANGWIN
SAE
Birmingham, Ala.

GEORGE WILLIAM ARLEDGE
Hueytown, Ala.

ALICE DELYNN ARMSTRONG
PBP
Orlando, Fla.

OSCAR VERNON ARNOLD, JR.
Birmingham, Ala.

RAYMOND F. ASKEW
ATO
Birmingham, Ala.

THOMAS R. AUSTIN
DSP
Birmingham, Ala.

FRANCES AVERETT
ISA
Gainesville, Florida

BEVERLY ANN BACH
Montgomery, Ala.

CHARLES LOUIS BAKER, JR.
DSP
Birmingham, Ala.

JOSEPH CECIL BAKER
Fairfield, Ala.

BILLY BALANCE
Birmingham, Ala.

MARCIA LEE BALDWIN
KD
Birmingham, Ala.

AUDREY DEE BARNARD
PKA
Birmingham, Ala.

JAMES WESLEY BATES
Birmingham, Ala.

ROY L. BATES
Tarrant, Ala.

JEAN LeMERLE BATTLE
Birmingham, Ala.

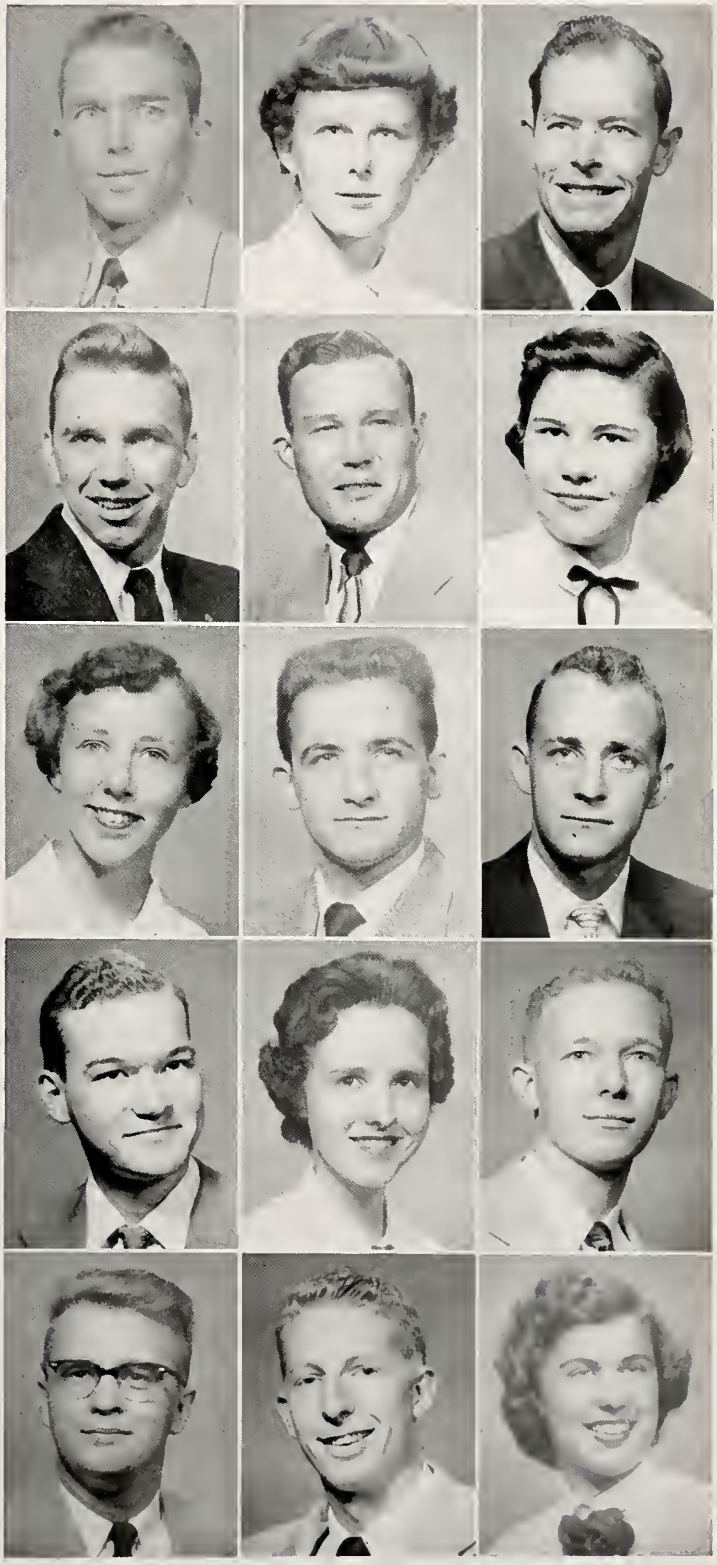

JUNIORS
SOPHOMORES
FRESHMEN

Folks outran the scooter.

ELEANOR ALYNE BECTON
Birmingham, Ala.

JAMES HAROLD BEDSOLE
TX
Montgomery, Ala.

JAMES RICHARD BENNETT
KA
Birmingham, Ala.

DOROTHY JOAN BICKERSTAFF
KD
Birmingham, Ala.

SUSIE GENEVA BLACKBURN
ZTA
Marion, Ala.

WILLIAM JOSEPH BLEDSOE
LXA
Birmingham, Ala.

ROBERT BENJAMIN BOSTON
KA
Birmingham, Ala.

FRANK ADRIEN BOUCHET
DSP
Birmingham, Ala.

DAVID EARL BOWERS
DSP
Birmingham, Ala.

ROBERT THOMAS BOWKER
PKA
Birmingham, Ala.

SETH ROBERTSON BOX
Birmingham, Ala.

MILTON LEE BOKYIN
ATO
Selma, Ala.

MARY ANN BRADEN
Bessemer, Ala.

BOBBIE JEAN BRANCH
AOP
Birmingham, Ala.

RICHARD MOLLOY BRANSCOMB
ATO
Florence, Ala.

THOMAS EUGENE BRETT
LXA
Helena, Ala.

RALPH RAY BRITTON
Birmingham, Ala.

AMY CECILIA BROOKS
Florence, Ala.

DONALD LOUIS BROOKS
ATO
Birmingham, Ala.

FRANKLIN ETHERIDGE BROOKS, JR.
Birmingham, Ala.

DONALD ARTHUR BROWN
Birmingham, Ala.

EVELYN LORRAINE BROWN
KD
Mobile, Ala.

JOHN ALAN BROWN
Bessemer, Ala.

MERWYN E. BROWN
LXA
Birmingham, Ala.

SARAH ELIZABETH BROWN
GPB
Belzoni, Mississippi

MARY LEE BROYLES
KD
Florence, Ala.

THERESA JO BRUNO
TU
Birmingham, Ala.

GIPSY PRESTON BRYANT
DSP
Birmingham, Ala.

MARY JEANNETTE BRYANT
TU
Birmingham, Ala.

MARINA JACQUELINE BRYSON
TU
Birmingham, Ala.

Santa and Reindeer

Near-sighted—who, me?

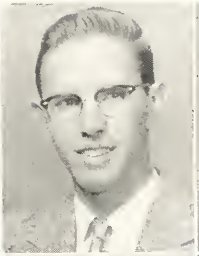
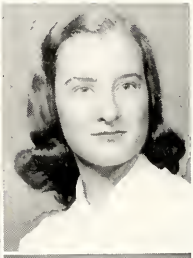

CHARLES CLEYTON BURKE, JR.
Birmingham, Ala.

HILTON PIERRE BURNS
Bessemer, Ala.

LOIS BLACKWELL BUTLER
PBP
New Hope, Ala.

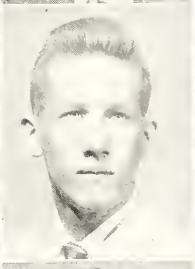
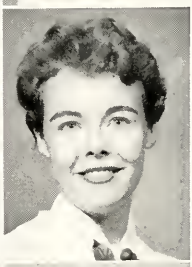

DANNY BURTTRAM
East Gadsden, Ala.

BILL CAIN
SAE
Jasper, Ala.

CAROLYN MAE CAFFEE
Birmingham, Ala.

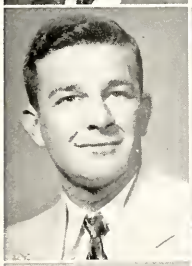

RAY EDWIN CANTRELL
LXA
Birmingham, Ala.

BILL CHARLES CARADINE
Birmingham, Ala.

KATHERINE MAE CAREY
ZTA
Birmingham, Ala.

HOWARD HOLT CARLE, JR.
PKA
Birmingham, Ala.

CHARLES SIDNEY CAUTHEN
Birmingham, Ala.

ZOE ALICE CHAMBLISS
Hurtsboro, Ala.

KATHERINE LEE CHANCEY
AOP
Birmingham, Ala.

KAY WATSON CHAPPLE
AOP
Birmingham, Ala.

BENJAMIN BURTON CHASTAIN
PKA
Birmingham, Ala.

WILLIAM EUGENE CHESNUTT
Birmingham, Ala.

GEORGIA LOUISE CHRISTMAS
KD
Beverly, Mass.

FRANKIE IRENE CHUNN
Prichard, Ala.

CATHERINE MULLANE CLARK
Birmingham, Ala.

JEAN MARIE CLARK
KD
Birmingham, Ala.

STANLEY PRENTISS CLARK
TX
Decatur, Ala.

ANN COCHRAN
ZTA
Birmingham, Ala.

JACQUELINE RUTH COGBILL
Birmingham, Ala.

SAMMY ROBERT COGGIN
KA
Bessemer, Ala.

GEORGE ALEXANDER COLVERT
ATO
Birmingham, Ala.

CHARLES DOUGLAS COLVIN
Birmingham, Ala.

JANET WEBB CONLEY
PBP
Scottsboro, Ala.

CONNIE JEAN CONWAY
AOP
Birmingham, Ala.

ARTHUR CHARLES CONYERS
TX
Gadsden, Ala.

JOHN CARL COOK
LXA
Birmingham, Ala.

Skunk Holler Six Serenades

Grady and "the Birdie"

ERNEST ADOLPHUS CORDES
Hanceville, Ala.

WILLIAM LEO CORDES
Birmingham, Ala.

NELLIE BLANTON CORY
ISA
Birmingham, Ala.

W. G. COWART
Birmingham, Ala.

CAROLYN ANN COX
PBP
Birmingham, Ala.

ELIZABETH LOVE COX
KD
Lineville, Ala.

ALICE JOY CRAWFORD
ISA
Bessemer, Ala.

LOIS CRAWFORD
Birmingham, Ala.

ROBERT LAURANCE CROSS
ATO
Meridian, Mississippi

TOM HUDSON CROSS
SAE
Gadsden, Ala.

LYNN H. CROUCH
KA
Birmingham, Ala.

ROCHELLE CROW
TU
Birmingham, Ala.

JOHN WILLIAM CROWDER, JR.
PKA
Birmingham, Ala.

GLENN C. CULPEPPER
Center Point, Ala.

JOYCE CUSTRED
Birmingham, Ala.

WAVERLY BARTLEY DARBY, JR.
Birmingham, Ala.

GENE LOONEY DAVENPORT
Sylacauga, Ala.

CHARLES MONROE DAVIS
Birmingham, Ala.

JAMES BURT DAVIS
Quinton, Ala.

JAMES MARTIN DAVIS
Birmingham, Ala.

MARY LOU DAVIS
AOP
Birmingham, Ala.

FRANK JOE DAWSON
Birmingham, Ala.

WILLIAM E. DEAN, JR.
ATO
Trussvville, Ala.

JAMES WILLIAM DeLOACH
KA
Birmingham, Ala.

NELL DENDY
ADPi
Birmingham, Ala.

SYLVIA JOYCE DICKERSON
ZTA
Birmingham, Ala.

ZACHIE LOUISE DOUGHTY
AOP
Birmingham, Ala.

HUGH DORSEY DUDLEY
Roanoke, Ala.

JOHN EBAUGH, III
Homewood, Ala.

ANN MARIE ELLIOTT
Birmingham, Ala.

You never know who's looking.

In honor of "Miss Southern Accent"

CHARLES NORWOOD ELLIOTT
KA
Birmingham, Ala.

BILLY ROSS EMERSON
SAE
Birmingham, Ala.

JIMMY HOWARD ENSOR
SAE
Jasper, Ala.

WILLIAM RECTOR ERWIN
Tarrant, Ala.

J. JOE ESTES
ATO
Birmingham, Ala.

NANCY EVANS
ISA
Montgomery, Ala.

LOIS ELAINE FAIRLEY
AXO
Birmingham, Ala.

HAROLD NEWMAN FAUGHT
SAE
Jasper, Ala.

MARY EVELYN FENN
Birmingham, Ala.

JOAQUIN AVELINO FERNANDEZ
LXA
Havana, Cuba

CHARLES HALFORD FERRELL
SAE
Fort Payne, Ala.

GEORGE NOEL FIX
Birmingham, Ala.

JIM FORT
SAE
Verbena, Ala.

ELIZABETH JANIS FOWLER
GPB
Fayette, Ala.

HELEN IRENE FRAUNCES
AXO
Birmingham, Ala.

BARBARA ANN FREIL
ZTA
Fairfield, Ala.

JANE HAYWOOD FRENCH
Birmingham, Ala.

MILDRED ELAINE FRENCH
AXO
Birmingham, Ala.

ASHTON EVERETT FREIDERICH
Prichard, Ala.

JOSEPH CLINTON FUQUA
LXA
Birmingham, Ala.

WILLIAM FONVILLE GANDY
ATO
Birmingham, Ala.

RONALD EARL GARDNER
Birmingham, Ala.

JOHN JOSEPH GARGAN
Birmingham, Ala.

GENE ALEXANDER GASTON
Birmingham, Ala.

DOROTHY GAY
AXO
Birmingham, Ala.

NANCY GENTRY
KD
Athens, Ala.

ELIZABETH JOAN GEOHEGAN
ZTA
Birmingham, Ala.

GETON EUGENE GIATTINA, JR.
Birmingham, Ala.

JEWELL EDGAR GILBERT
KD
Athens, Ala.

JAMES McADORY GILLESPY
Birmingham, Ala.

Christmas tree and our Korean Trio.

HUGH LEE GILLON
Cullman, Ala.

GLORIA ELAINE GLASGOW
AOP
Alamsville, Ala.

KATRINE YVONNE GOBER
ISA
Red Bay, Ala.

HENRY WILLINGHAM GRABEN
DSP
Lineville, Ala.

JOHN C. GRABOWSKI
Birmingham, Ala.

CHARLES JOSEPH GRAFFEO
ATO
Birmingham, Ala.

MARY LOUISE GRAVES
KD
Birmingham, Ala.

AGNES ARLEEN GRAY
ZTA
Birmingham, Ala.

JAMES EMMETT GRAY
ATO
Birmingham, Ala.

JAY G. GREEN, JR.
Cullman, Ala.

DONALD ERICKSON GREENE
Birmingham, Ala.

JUNE GREENE
AOP
Birmingham, Ala.

EDWIN PRICE GRICE
Morman Park, Georgia

EUGENE LAMAR GRIFFIN
KA
Birmingham, Ala.

RODNEY DALE GRIFFIN
LXA
Birmingham, Ala.

STANLEY GULLEGE, III
ATO
Birmingham, Ala.

LORINE GUTHRIE
Birmingham, Ala.

SANDRA BAIRD GUTRIDGE
ISA
Birmingham, Ala.

JOHN L. HAISLIP
PKA
Birmingham, Ala.

EUNICE MORRIS HALL
Bessemer, Ala.

JO ANN HAMILTON
KD
Fairfield, Ala.

DONNA LOUISE HANCOCK
AOP
Cedar Hill, Tennessee

GAIL HANKINS
AOP
Birmingham, Ala.

VIRGINIA T. HANNA
Birmingham, Ala.

BARBARA ANN HANNERS
TU
Birmingham, Ala.

DORIS LOUISE HARALSON
Birmingham, Ala.

SUE FRANCES HARDY
AXO
Birmingham, Ala.

JAMES AUGUSTUS HARPER
DSP
Birmingham, Ala.

HELEN JANE HARPOLE
PBP
Atlanta, Georgia

ALWIN LEROY HARRIS
TX
Centreville, Ala.

Hendrix, Harpole, Wilson, Yates

Maltese Cross men make music.

JOSEPH LEON HARRIS
Birmingham, Ala.

WINIFRED LEE HARRIS
AXO
Birmingham, Ala.

GEORGE LISTER HASTY
PKA
Bessemer, Ala.

CELESTE BRENNAN HAYDEN
KD
Birmingham, Ala.

MARTHA JEAN HAYDEN
GPB
Birmingham, Ala.

KATIE HAYNES
ISA
Birmingham, Ala.

IKE HEMBREE
PKA
Bridgeport, Ala.

CHARLES CORNELL HILL
St. Andrew Bay, Florida

LEON TRICE HINDS
Arab, Ala.

MARGARET ELLEN HINES
Hanceville, Ala.

DAVID HINOTE
TX
Birmingham, Ala.

DENSON HINTON
SAE
Jasper, Ala.

BILL HITT
Eufaula, Ala.

JERRY JOE HOAGLAND
Wilmington, North Carolina

JANE ELLIS HODGES
Scottsboro, Ala.

JOHN LLOYD HOOK
DSP
Homewood, Ala.

WILLARD BRUCE HOOTEN
LXA
Birmingham, Ala.

HARRIETTE HOUSTON
TU
Bessemer, Ala.

JO ANN HOWARD
ISA
Birmingham, Ala.

BETTY ANN HOWELL
AOP
Birmingham, Ala.

CHARLES PHILLIP HUCKABY, JR.
Birmingham, Ala.

MAVA JEAN HUEY
PBP
Hueytown, Ala.

CAROL ELAINE HUBBARD
ISA
Birmingham, Ala.

MARTHA ELIZABETH HUGHES
KD
Birmingham, Ala.

MYRA ELIZABETH HUGHES
GPB
Birmingham, Ala.

ROBERT LEWIS HUNTER
SN
Birmingham, Ala.

MARTHA AMMA HURT
PBP
Birmingham, Ala.

MARY KATHERINE HURT
ZTA
Anniston, Ala.

LEWIS BRYAN HUTCHESON
KA
Birmingham, Ala.

CLETICE CLAYTON INGRAM
Heiberger, Ala.

"Mr. Hilltoppers"-to-be.

We are Hanson's "Red Hot Mammas".

MABLE ALICE JACKSON
KD
Birmingham, Ala.

RICHARD WAYNE JACKSON
KA
Birmingham, Ala.

BERMA ELIZABETH JARRARO
AOP
Birmingham, Ala.

JOHN WELLS JENNINGS
PKA
Piedmont, Ala.

SHIRLEY RUTH JENKINS
Scottsboro, Ala.

ETHELYN JONES
AOP
Birmingham, Ala.

NOLIA LORETTA JONES
Jasper, Ala.

JOSEPH NEWTON JONES
PKA
Birmingham, Ala.

WAYNE MOODY JONES
Birmingham, Ala.

FRANK WARREN JOYCE
LXA
Birmingham, Ala.

RAYMOND WAYNE JUTKINS
Birmingham, Ala.

JAMES KENNETH KACKER
Birmingham, Ala.

DAVID U. KEATLEY
ATO
Birmingham, Ala.

SHIRLEY JEWELL KELTNER
ZTA
Birmingham, Ala.

PAUL FRANKLIN KETCHAM
Lineville, Ala.

HYUNG HUN KIM
Seoul, Korea

SUNG-WHAI KIM
Seoul, Korea

S. T. KIMBROUGH, JR.
SAE
Birmingham, Ala.

MARTHA KOLBE
ISA
Evanston, Illinois

HAROLD RAYBURN LAMBERT
Cullman, Ala.

JAN M. LANGFORD
Birmingham, Ala.

DALE CATHERINE LAVENDER
ZTA
Birmingham, Ala.

EUGENE KYLE LAWSON
Birmingham, Ala.

CHUNG SOON LEE
ISA
Seoul, Korea

MARY ANN LEE
ISA
Seoul, Korea

ROLAND VISOR LEE
PKA
Birmingham, Ala.

FREDERICA WILHELMINA LEHMANN
TU
Birmingham, Ala.

MARY KATHERINE LESLIE
PBP
Birmingham, Ala.

JANE SUMMER LEWIS
PBP
Birmingham, Ala.

PAUL ERIC LINDEN
SAE
Birmingham, Ala.

"Mr. Bop" and friend.

ALBERT DABBINS LIPSCOMB
Bessemer, Ala.

CLAY LONG
SAE
Andalusia, Ala.

LENITA LONG
ZTA
Moulton, Ala.

STEPHEN ROPER LONG
Fultondale, Ala.

WALLACE RAYMOND LONG
Morris, Ala.

GRADY BENJAMIN LOONEY
ATO
Montgomery, Ala.

GAYDEN LATTURE
KA
Birmingham, Ala.

RUSSELL CALLEN LUQUIRE
ATO
Birmingham, Ala.

STEPHEN ALOYSIUS McARDLE, JR.
Birmingham, Ala.

BILLY EUGENE McBRAYER
Birmingham, Ala.

RICHARD LEE McBRIDE
KA
Birmingham, Ala.

RICHARD KIRK McCLUNG
SAE
Birmingham, Ala.

SYLVIA LUCILLE SHORT McDERMOTT
Adamsville, Ala.

HAROLD GENE McDOWELL
Sylacauga, Ala.

MARTHA CLAIRE McGILVRAY
AOP
Birmingham, Ala.

GENE PAUL McGINNIS
Birmingham, Ala.

DONALD RICHARD McNEAL
ATO
Birmingham, Ala.

JOHN GWYNN MARBERRY
Birmingham, Ala.

JAMES ALLEN MAPLES
Flat Creek, Ala.

ROLAND TOUZEAU MARTIN
Panama City, Florida

WAYMON FRANKLIN MARTIN
Birmingham, Ala.

PEGGY LEE MASSEY
KD
Florence, Ala.

CHARLES A. MAYNARD
Tallassee, Ala.

MERIDITH STERLING MELOY
Birmingham, Ala.

GRADY JUNE MELTON
Birmingham, Ala.

DON JOE WINTON MIKELL
ATO
Somerville, Ala.

LESLIE BRYANT MILLER
Birmingham, Ala.

ROBERT DOYLE MILLER
Windsor, Pennsylvania

ROBERT ORAN MILLER
PKA
Birmingham, Ala.

MARGARET VIRGINIA MINOR
Birmingham, Ala.

"International Accent"

Fancy meeting you here!

JERRY REWES MITCHELL
TX
Montgomery, Ala.

ANNETTE DeVORE MOBLEY
AXO
Birmingham, Ala.

WILLIAM LARRY MOBBS
DSP
Birmingham, Ala.

KENNETH NORLIE MOKROS
ATO
Sylacauga, Ala.

SAMYE SUE MONTEITH
AOP
Birmingham, Ala.

CHARLES HENRY MONTGOMERY
PKA
Birmingham, Ala.

HUBERT THERON MONTGOMERY, JR.
ATO
Birmingham, Ala.

MARY JANE MOON
Birmingham, Ala.

ANDREW JACKSON MOORE
Birmingham, Ala.

JAMES WILLIAM MOORE
KA
Pratt City, Ala.

RAMELLE MOORE
PBP
Winston-Salem, North Carolina

ROBERT ALLEN MOORE
KA
Birmingham, Ala.

JANE ARMSTRONG MOOTY
PBP
Birmingham, Ala.

ALBERT RAY MORRIS
ATO
Prattville, Ala.

WILLIAM EUGENE MORRISON
ATO
Fernbank, Ala.

LARRY DEE MOSLEY
ATO
Birmingham, Ala.

MARION CHAUNCEY MOSS
AOP
Birmingham, Ala.

ROYCE WILTON MURRAY
ATO
Birmingham, Ala.

HARRIETT NAKOS
Birmingham, Ala.

JERRY CLYDE NARRAMORE
KA
Birmingham, Ala.

LOIS MARTIN NEELY
KD
Birmingham, Ala.

RONALD CANTRELL NELSON
DSP
Gardendale, Ala.

PATRICIA NEWMAN
KD
Athens, Ala.

JERRY MARVIN NICHOLS
LXA
Bessemer, Ala.

MARCIA LOUISE NISWONGER
AOP
Birmingham, Ala.

JAMES NELSON NORTHCUTT
KA
Bessemer, Ala.

CLINTON ALLEN O'DELL
ATO
Birmingham, Ala.

DONALD O. ODUM
KA
Birmingham, Ala.

ANNE ELIZABETH OLIVER
PBP
Birmingham, Ala.

FRANCES LOUISE OSBORN
TU
Birmingham, Ala.

Have you been a good little boy?

Colgate and Christmas too!

JAMES PARKER DSMENT
Birmingham, Ala.

SUSAN CLARE O'STEEN
Tuscaloosa, Ala.

BETTY JOYCE OWEN
Goodwater, Ala.

WILLIAM M. OWEN, JR.
Birmingham, Ala.

PATRICIA ANN PACE
PBP
Russellville, Ala.

BETTY ELAINE PALMER
ZTA
Hartselle, Ala.

ELEANOR CLAIRE PALMER
PBP
Tuscaloosa, Ala.

DONALD TRAVIS PARKER
ATO
Birmingham, Ala.

JO ANN PARKER
PBP
Decatur, Ala.

GARY EDWARDS PARKS
SAE
Birmingham, Ala.

JERRY ORVILLE PARRISH
DSP
Birmingham, Ala.

ROBBIE JANE PARRISH
ISA
Birmingham, Ala.

SHIRLEY ANN PATE
AOP
Birmingham, Ala.

CLARENCE JOHN PATTILLO, JR.
PKA
Birmingham, Ala.

DONALD WINSTON PATY
ATO
Covington, Georgia

ALLEN PERRY
TX
Panasoffke, Florida

JAMES WARD PIGMAN
ATO
Birmingham, Ala.

JAMES ORVILLE PILKINTON
Birmingham, Ala.

JANET MARIE PILON
Birmingham, Ala.

JAMES GLENN PIRIE
Bessemer, Ala.

DONALD GRADY PLASSE
Birmingham, Ala.

MARY SUE POE
ZTA
Leeds, Ala.

MICHAEL JOHN POLNY
TX
Birmingham, Ala.

ROBERT L. PORTER
SAE
Birmingham, Ala.

ROBERT JOSEPH POTTER
SAE
Birmingham, Ala.

JOAN ETTA PRICE
KD
Birmingham, Ala.

THEODORE MARTIN PRITCHETT
KA
Birmingham, Ala.

JOAN MARIE PROPST
PBP
Birmingham, Ala.

HUGH POSEY PRUITT
PKA
Birmingham, Ala.

MARY KATHRYN PUGH
ISA
Fitzpatrick, Ala.

Southern's Four Wheel Personalities

ETHEL IDA PURCELL
ZTA
Trussville, Ala.

MARY ELIZABETH PYLANT
ZTA
Cullman, Ala.

KELBY MARIA RADA
Bogota, Colombia

DELE RAINES
Birmingham, Ala.

MARY ANN RANDALL
Birmingham, Ala.

FRANCIS RODERICK RANDOLPH
Marion, North Carolina

RICHARD RANE
Chicago, Illinois

REBECCA EVASTINE RAWLS
Andalusia, Ala.

MARY BETTY REED
PBP
Russellville, Ala.

JOANNE RIBBLE
GPB
Bessemer, Ala.

JOHN FRAZER RINGSDORF
Elba, Ala.

HERMAN MILLER RIVIERE, JR.
Birmingham, Ala.

LARRY J. ROBERTS
Birmingham, Ala.

MARGARET HASTY ROGERS
KD
Birmingham, Ala.

MARILYN MAXINE ROGERS
AOP
Manchester, Tennessee

DANIEL DWIGHT ROPER
PKA
Birmingham, Ala.

ROBERT GEORGE ROSSER
SAE
Birmingham, Ala.

FAYE ROMAYNE ROTHE
Birmingham, Ala.

BETTY GEORGE ROWE
Hanceville, Ala.

WAYNE ROWELL
Birmingham, Ala.

JOSEPH PERRIN RUSH
Birmingham, Ala.

JAMES L. SANDERS
SAE
Birmingham, Ala.

BETTY SAPP
Cullman, Ala.

PHILLIP J. SARRIS
SAE
Birmingham, Ala.

JOHN HARRIS SATTERFIELD
PKA
Birmingham, Ala.

DENNIS HAROLD SAWYER
Birmingham, Ala.

SALLY SAXON
KD
Sylacauga, Ala.

ALBERT TILLMAN SCOTT
Birmingham, Ala.

JAMES WILLIAM SCOTT
Birmingham, Ala.

EDWIN HOWELL SELF
PKA
Birmingham, Ala.

In their Sunday best

Where'd it go, Rodney?

ANN LEE SHAW
ZTA
Columbiana, Ala.

JACK RABEY SHEARER
PKA
Mobile, Ala.

DORIS J. SHELTON
GPB
Birmingham, Ala.

PATRICIA JANE SHINN
KD
Sylacauga, Ala.

WILLARD BERNARD SHORT
Bessemer, Ala.

MARY CARROLL SHRADER
ZTA
Montgomery, Ala.

JACKIE SIMPSON
ZTA
Birmingham, Ala.

JAMES LARRY SIMS
PKA
Birmingham, Ala.

JANE MARLENE SIRLES
ZTA
Birmingham, Ala.

JERRY EDWARD SISSON
TX
Gadsden, Ala.

BONNY FAYE SMITH
AOP
Birmingham, Ala.

DON CECIL SMITH
Birmingham, Ala.

GRADY THOMAS SMITH
PKA
Birmingham, Ala.

HORTON SMITH
ATO
Birmingham, Ala.

JACQUELINE GAY SMITH
ISA
Evanston, Illinois

LUIGI DETURRO SNOW
Birmingham, Ala.

CHULL SUNG SONG
Seoul, Korea

GLORIA ANN SORRELL
AOP
Jacksonville, Florida

JEAN ANNETTE SOUTH
ISA
Fairfield, Ala.

SEWALL CLARKE SOUTHARD
KA
Birmingham, Ala.

JACK DANIEL SPANN
LXA
Birmingham, Ala.

BILLY CARL SPARKMAN
TX
Hartselle, Ala.

VANCE SPARKS
ZTA
Birmingham, Ala.

MARTHA SPENCER
Birmingham, Ala.

GLORIA SPRUILL
ADP
Reform, Ala.

JACK EDWARD STARNES
Monroe, North Carolina

JOAN CRAWFORD STEINER
TU
Birmingham, Ala.

FRED ALAN STEPHENS
Trussville, Ala.

DONALD HANDLEY STEWART
Bessemer, Ala.

SAMUEL LEE STEWART
Hueyotwn, Ala.

"Southpaw" swats one

SUSAN CROSS STEWART
ZTA
Hartselle, Ala.

CARL STRINGFELLOW
DSP
Birmingham, Ala.

W. HOWARD STRIPLIN
TX
Gadsden, Ala.

BOBBY EUGENE STRONG
PKA
Birmingham, Ala.

ROBERT ALLEN STROUD
Cienfuegos, Cuba

JUDITH CLAIRE STUDINKA
TU
Fairfield, Ala.

LOUIS THOMAS SULLIVAN
Birmingham, Ala.

JOSEPH MORRIS SWARTZ
Birmingham, Ala.

WILLIAM AVERITT TATE
Selma, Ala.

ANNA TAYLOR
AOP
Doerun, Georgia

ERSKINE JEROME TEER
Birmingham, Ala.

EMILY VASHTI TERRY
Langdale, Ala.

JAMES THOMAS TERRY
Moundville, Ala.

PATRICIA ANN THEIRING
PBP
Birmingham, Ala.

JOHN RANKIN THOMPSON
Altoona, Ala.

WILLIAM LEO THOMPSON
KA
Mobile, Ala.

ROBERT DONALD THORNTON
KA
Birmingham, Ala.

WILLIAM DAVID TIFFIN
Scottsboro, Ala.

PAUL JOSEPH TOMBRELLO
Birmingham, Ala.

MARY CAROL TRAVEL
Warrior, Ala.

VIRGINIA SUE TRIMBLE
ZTA
Birmingham, Ala.

CHARLES LEON TROTTER
SAE
Birmingham, Ala.

CHARLES ROBERT TUCK
Decatur, Ala.

BENNY RAY TUCKER
Birmingham, Ala.

CASSALINE TUCKER
Moundville, Ala.

BETTY JEAN TURNER
TU
Birmingham, Ala.

JO ANN TURNER
Birmingham, Ala.

PATRICIA ANN TURNER
ZTA
Birmingham, Ala.

JAMES CONWAY UPCHURCH
ATO
Birmingham, Ala.

GEORGE CLODEMIR VEDEL, JR.
Birmingham, Ala.

Look at that pledge working?

KEITH WAYNE VICKERY
Birmingham, Ala.

KATHRYN MARIE VOIGHT
Hanceville, Ala.

ELSIE GAIL WALKER
Birmingham, Ala.

ROBERT HAROLD WALKER
GPB
Maplesville, Ala.

WESLEY ALLEN WALKER
Birmingham, Ala.

GERALD LEON WALLACE
Birmingham, Ala.

HAROLD BENSON WALLACE
TX
Decatur, Ala.

BETTY JEAN WAMP
Hanceville, Ala.

FRANCES WAMP
Hanceville, Ala.

CHARLES WILLIAM WARREN
Columbiana, Ala.

JIMMY WATERS
East Gadsden, Ala.

JOAN ALICE WATERS
TU
Birmingham, Ala.

BOBBY JO WEAVER
Pell City, Ala.

EUGENE SYLVESTER WEBB
LXA
Birmingham, Ala.

BRENDA WEEKS
GPB
Birmingham, Ala.

CHARLES WILSON WEIDMAN
Birmingham, Ala.

ROY DRAYDON WELLS, JR.
PKA
Birmingham, Ala.

MARY FORREST WESSON
Birmingham, Ala.

BEVERLY ANN WEST
TU
Graysville, Ala.

NANCY WHATLEY
Jackson, Ala.

JOSEPH VONNE WHETSTONE
Alexander City, Ala.

MARION JEANETTE WHITE
KD
Birmingham, Ala.

MARY LINDA WHITE
KD
Goodwater, Ala.

RICHARD GORDON WHITLOCK
Birmingham, Ala.

STERLING LYLE WILKINS
LXA
Birmingham, Ala.

MIRIAM JANE WILLIAMS
KD
Birmingham, Ala.

G. WRAY WILSON
Birmingham, Ala.

JEAN WILSON
KD
Birmingham, Ala.

JAMES LOWERY WINDSOR
Birmingham, Ala.

LENA MELLE WINTERS
PBP
McWilliams, Ala.

It must have been funny!

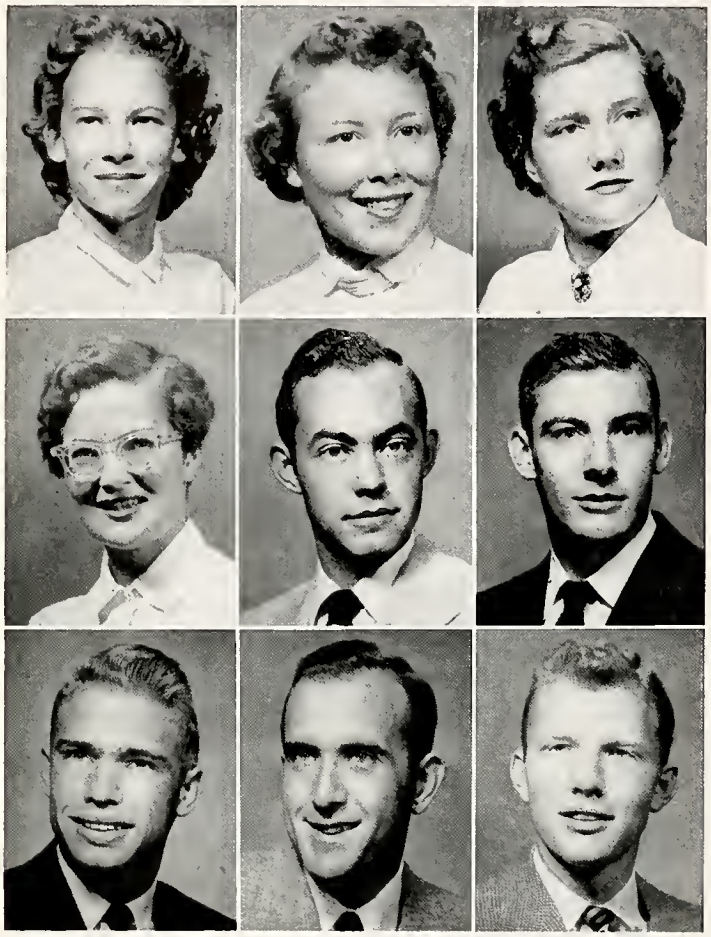

ANN O'IIDA WISHUM
Andalusia, Ala.

MARY EMMA WITHERSPOON
Gainesville, Georgia

SARAH AVLONA YARBROUGH
ZTA
Bell Mina, Ala.

ANN FOWLES YATES
AOP
Birmingham, Ala.

BILLY HAROLD YIELDING
Quinton, Ala.

ROBERT LEE YORK
TX
Bessemer, Ala.

JOHN PHILIP ZARETKI
PKA
Birmingham, Ala.

BILLY JOHN THOMAS HAUER
PKA
Huntsville, Ala.

TOMMY DELANO PINION
SAE
Birmingham, Ala.

Isn't it pretty?

GLIMPSES OF SPRING

ANN GRAVLEE
1955 MAY QUEEN

COURT

Jean Branch
Frankie Chunn
Lucretia Giattina
Betty Ann Howell
Julia Bruce
Bonny Smith Franke
Faye Hendrix
Kit Martin

THE CROWNING

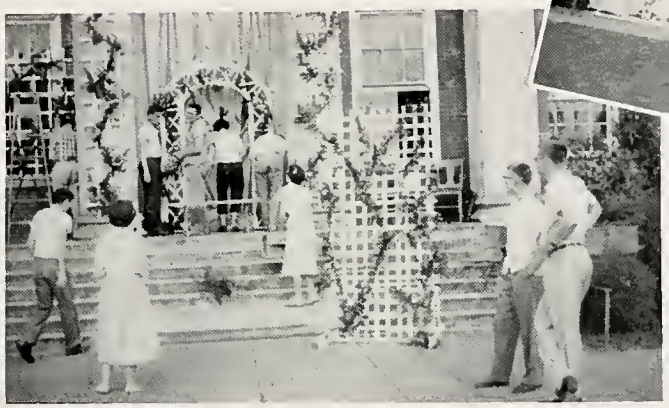

THE NAILING

OPINION IS PINION AND SIRLES
Zeta, SAE Win Interfraternity Sing

ELECTIONS

CANDIDATES FOR VICE-PRESIDENT

PRESIDENTIAL CANDIDATES

"SEE TIME HAS TOUCHED ME GENTLY IN HIS RACE, AND LEFT NO ODIOUS FURROWS IN MY FACE"

Crabbe

MISS SOUTHERN ACCENT

Blond, brown-eyed Miss Southern Accent of 1955 is Mary Katherine Martin. A 21-year-old senior, Kit is from Birmingham. She was one of the top five in last year's Miss Alabama Contest. Kit sings, plays the piano and has entertained many groups by playing her autoharp and singing folk songs. At Southern she is president of Mu Alpha and is recording secretary of Alpha Omicron Pi. Her name may be found on the roll of Mortar Board and she was also elected to Who's Who in American Universities and Colleges. Beauty, personality, talent, poise, intelligence—put them all together and we get Miss Southern Accent.

ANN GRAVLEE

President of Zeta Tau Alpha, vice-president of the Physical Education Club, member of Amazons and Panhellenic Council are only a few of the activities of Ann Gravlee. Adding beauty to activity she was selected as an annual beauty last year and was also a member of the May Court.

B E A U T Y

GINGER McVEA SHARBEL

This dark-haired beauty was the runner-up in the 1954 Miss Alabama Contest. Ginger is from Birmingham and is a senior at Southern. Her honors include Mortar Board and Who's Who in American Universities and Colleges. Ginger is a member of Pi Beta Phi sorority.

B E A U T Y

JEAN BRANCH

Jean Branch, who has won several beauty awards including annual favorite last year and member of May Court, is a sophomore majoring in education. Jean came to Southern from Ensley High. As a cheerleader she really adds glamour to our basketball games. Jean is a member of Alpha Omicron Pi sorority.

B E A U T Y

KATHERINE CHANCEY

A junior transfer student from Auburn, Katherine Chancey is a member of Alpha Omicron Pi sorority. To match her beauty is a vivacious personality, which makes this education major an asset to the college.

B E A U T Y

JULIA BRUCE

Last year's Miss Southern Accent, Julia Bruce, was again chosen as one of Southern's top beauties. Julia, who is an education major, has won several scholarships in the Miss Alabama Contest. A member of the Independents, she transferred to Southern from Montevallo.

B E A U T Y

FAVORITES

JACQUELINE COGBILL
Birmingham

BETTY JANE STONE
Birmingham

BETTY ANN HOWELL
Birmingham

FAYE HENDRIX
Hueytown

NANCY WHATLEY
Jackson

EVELYN BOWDEN
Madisonville, Ky.

FAVORITES

FAVORITES

BONNY SMITH FRANKE
Birmingham

PAT NEWMAN
Athens

SHIRLEY PATE
Birmingham

EXECUTIVE COUNCIL

BETTY HAMBY

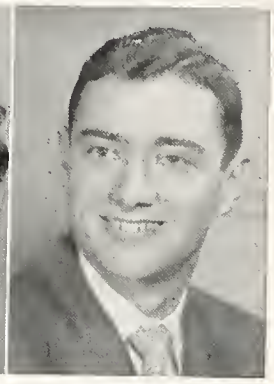

TOMMY OGLETREE

President ..... Tommy Ogletree
Vice-President ..... Betty Hamby
Secretary ..... Virginia Covington
Treasurer ..... Jack Shearer

MEMBERS

LOWER DIVISION	UPPER DIVISION
Berma Jarrard	Evelyn Fenn
Susan O'Steen	Carolyn Cox
Freida Lehmann	Virginia Covington
Bob Porter	Richard Kirby
Don Wilson	Lynn Crouch
Jim Saunders	Jack Shearer

Advisor ..... Dr. Leon F. Sensabaugh

Elected by the students, the Executive Council serves as the speaking voice for the student body. Three of the major activities of this group include planning and directing Sadie Hawkins Day, Cat's Paw and May Day.

HONOR COUNCIL

Chairman ..... Bob Bowker
Secretary ..... Sarah Jo Whitlock
Publicity Chairman ..... Joyce Spradley

MEMBERS

Jim Blackwell
Bob Bowker
Ben Chastain
Paul Franke
Jim Northcutt
Ruth Smith
Joyce Spradley
Sarah Jo Whitlock

The Honor Council serves as a jury for those who violate the Honor Code. The members are elected by the Executive Council at the end of each year. The council explains the Honor Code to incoming freshmen, supervises the pledge cards, and this year they gave a panel discussion at convocation and answered various questions from the students.

PUBLICATIONS BOARD

Chairman ... Mrs. Virginia V. Hamilton

MEMBERS

Dr. H. H. Creed
Tommy Ogletree
Connie Jean Conway
Larry Mobbs
Dr. Sydnor Ownbey
Virginia Covington
Mary Jean Parson
Rodney Griffin

The main purpose of the Publications Board is to approve candidates for the annual and paper editorships. The group is composed of faculty and student members.

STUDENT LIFE COMMITTEE

Chairman ..... W. R. Battle

Secretary Mrs. Leon Sensabaugh

MEMBERS

Dean Henry T. Shanks
Mr. B. P. Burch
Dr Francis Christie
Mr. Raymond Anderson
Dr. Charles Blair
Dr. James R. Wesson
Mr. Robert Walston
Dr. A. O. Canon
G. L. Story
Joyce Spradley
Bill Tiffin
James Bennett
Phil Timberlake
Connie Jean Conway
Tommy Ogletree
Betty Hamby
Clay Long
Peggy Massey
Nellie Cory
Bob Morgan

The principal duty of the Student Life Committee is to approve and assign organizational functions a date on the official school calendar. It is composed of the representatives of all the principal organizations on campus and the faculty.

WHO'S WHO

in American Colleges and Universities . . .

ELLEN BRYANT
President of Zeta Tau Alpha
Mortar Board
Amazons

GINGER McVEA SHARBEL
Vice-President of College Theatre
Mortar Board
Secretary of Pi Beta Phi

ELEANOR HAMILTON DIMICK
Secretary Executive Council
Intramural Council Manager
Mortar Board

MARY KATHERINE MARTIN
President of Mu Alpha
Secretary of Alpha Omicron Pi
Mortar Board

PHILIP TIMBERLAKE
President of Alpha Tau Omega
Vice-President of O.D.K.
American Chemical Society

BETTY HAMBY
Treasurer of Mortar Board
Vice-President Religious Council
Vice-President Executive Council

G. L. STORY
President of Religious Council
Treasurer of O.D.K.
Vice-President of M.S.M.

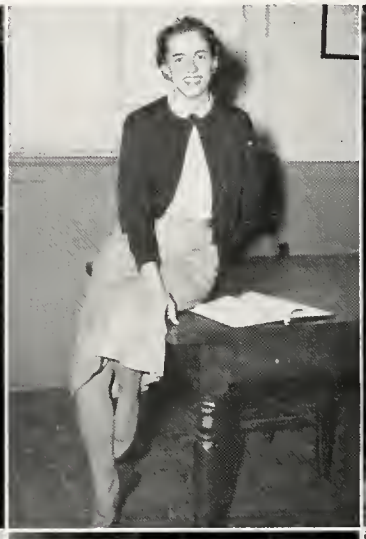

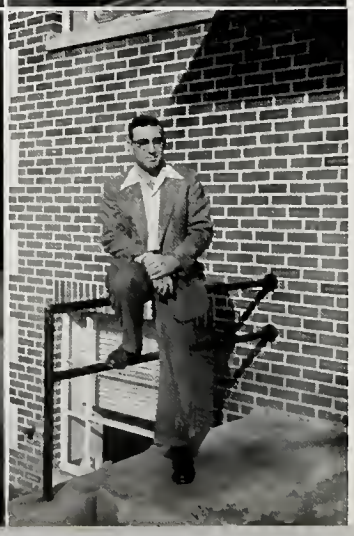

WALTER GREENE
President of Executive Council
Omicron Delta Kappa
President of Lambda Chi Alpha

FAYE HENDRIX
President of Amazons
Mortar Board
President of Alpha Omicron Pi

LEE KIRBY
Mortar Board
Vice-President of Pi Beta Phi
Vice-President of M.S.M.

SARAH JO WHITLOCK
Secretary of Honor Council
President of Dorm Council
Vice-President of Mortar Board

MARY JEAN PARSON
Business Manager Southern Accent
Mortar Board
Treasurer of Zeta Tau Alpha

TOMMY OGLETREE
President Executive Council
Chairman of Honor Council
Vice-President Alpha Tau Omega

JOYCE SPRADLEY
Honor Council
President Independent Women
President of Mortar Board

PAUL FRANKE
Honor Council
President of Senior Class
President of O.D.K.

MORNING
WATCH
7:30
SENIOR CLASS
MEETING
Feb. 18
7:30

ORGANIZATIONS

"TIME IS A GREAT LEGALIZER, EVEN IN THE FIELD OF MORALS"

H. L. Mencken

MORTAR BOARD

Mortar Board is the national honorary society for senior women and taps members on the bases of scholarship, leadership, and service. Its traditional projects include the award of a scholarship in the fall, co-sponsorship of the annual Career Conference, maintenance of an activity file for all students, and sponsorship of the campus-wide "Ugliest Man" Contest.

FALL QUARTER TAPPING

Connie Jean Conway, Merry Lynne Hayes, Shirley Patterson, Peggy Massey, Mary Jean Parson.

OFFICERS

President	Joyce Spradley
Vice-President	Sarah Jo Whitlock
Secretary	Lee Kirby
Historian	Flora Simmons

MEMBERS

Ellen Bryant
Eleanor Dimick
Betty Hamby
Faye Hendrix
Lee Kirby
Mary Katherine Martin
Ginger McVea Sharbel
Flora Simmons
Joyce Spradley
Sarah Jo Whitlock

OMICRON DELTA KAPPA

OFFICERS

President ..... Paul Franke
Vice-President ..... Phil Timberlake
Treasurer ..... G. L. Story
Secretary ..... Dr. G. R. Hernandez

Birmingham-Southern College Circle of Omicron Delta Kappa again this year put out the college directory for the use of the students and faculty. A new feature added this year for the convenience of students was a section including graduate students. ODK tapped six new student members and one faculty member, Mr. Philip Beaudry. ODK also started the machinery rolling to establish a freshman honor society to foster scholarship among freshman men.

MEMBERS

Barry Anderson
Richard Anderson
D. P. Beaudry
Robert Bowker
H. R. Butts
Benjamin Chastain
Roger Clayton
Paul Franke
G. R. Hernandez
Tommy Ogletree
Jack Shearer
W. R. Smithey
G. L. Story
Phil Timberlake

OFFICERS

President ..... Evelyn Fenn
Secretary ..... Susan O'Steen
Treasurer ..... Winifred Harris

MEMBERS

Evelyn Fenn
Winifred Harris
Anne Oliver
Susan O'Steen
Avlona Yarbrough

ALPHA LAMBDA DELTA

Sponsoring a gift scholarship for an outstanding freshman woman, Alpha Lambda Delta strives to promote scholarship among the freshman women. The members, chosen from those women making a 3.5 average during their first year, assist in many campus service projects.

TRIANGLE CLUB

One of the main purposes of the Triangle Club is to attend the freshman camp and help with the program and activities of the camp. They are selected at the end of their freshman year and serve during their sophomore year. They are chosen for their service and activities on campus.

OFFICERS

President ..... Bob Porter
Vice-President ..... Zachie Doughty
Secretary ..... Ann Yates

MEMBERS

Ann Yates
Don McNeal
Bob Porter
Freida Lehmann
Susan O'Steen
Anne Oliver
Patsy Pace
Berma Jarrard
Avlona Yarbrough
Gene Davenport
Mary Bet Reed
Zachie Doughty
Jane Mooty
Grady Looney
Pierre Burns
Harriette Houston
Howard Striplin
Margaret Hines
Claire Palmer
Mary Pylant

ETA SIGMA PHI

OFFICERS

President	Orin Smith
Vice-President	Benny Tucker
Secretary	Bettie Story
Treasurer	Charles Walker

Eta Sigma Phi furthers "the spirit of co-operation and good will among the members of classical departments and to stimulate interest in the study of the classics and to increase our knowledge of the art and literature of ancient Greece and Rome." It is an undergraduate honorary fraternity.

MEMBERS

Barry Anderson
Benton Baker
James Bates
Pierre Burns
Jacqueline Cogbill
V. Thomas Cooley
Donald Davis
Finley Eversole
Evelyn Fenn
Betty Ann Godfrey
Alleine Lurton
Ann Shaw
Jack Shearer
Orin Smith
Bettie Story
G. L. Story
Bill Tiffin
Benny Tucker

THETA SIGMA LAMBDA

OFFICERS

President ..... Sarah Jo Dewyer
Vice-President ..... Ernst Billig
Secretary ..... Faye Hendrix
Treasurer ..... Doris Haralson

MEMBERS

Raymond Askew
Nick Babakitis
Benton Baker
Ernst Billig
Sarah Jo Dewyer
Paul Franke
Doris Haralson
Celeste Hayden
Faye Hendrix
Nora Mulland
George W. Price

The purpose of Theta Sigma Lambda is to bring together those students interested in math and those who have done exceptional work in this field.

THETA CHI DELTA and A. C. S.

OFFICERS OF A. C. S.

President ..... Ben Chastain
Vice-President ..... Phil Timberlake
Secretary-Treasurer ..... Merry Lynne Hayes

OFFICERS OF THETA CHI DELTA

President ..... Ben Chastain
Vice-President ..... Phil Timberlake
Secretary-Treasurer ..... Sarah Jo Dewyer

These two groups honor outstanding students in chemistry.

MEMBERS

THETA CHI DELTA

Ben Chastain
Phil Timberlake
Sarah Jo Dewyer
Douglas Godfrey
Ernst Billig
Don Little

AMERICAN CHEMICAL SOCIETY

Ben Chastain
Phil Timberlake
Sarah Jo Dewyer
Merry Lynne Hayes
Gaeton Giattina
Allen Perry
James Issos
Carl Stringfellow
A. Horton Smith
Royce Murray
Helen Fraunces
Walter Lewis
Charles Graffeo
Ernst Billig
Ray Askew

AMAZONS

OFFICERS

President ..... Faye Hendrix
Vice-President ..... Lee Kirby
Secretary ..... Doris Shelton
Treasurer ..... Flora Simmons

The membership of Amazons is comprised of three outstanding women from each of the national sororities on campus. To further its purpose of the promotion of better inter-sorority relations, the group sponsors three functions each year: a coffee for the sorority pledges immediately following the Fall rush season, the traditional Winter backward dance, and a dessert party in the Spring to introduce new initiates and new officers.

MEMBERS

AXO
Elaine Fairley
Sue Hardy
Winifred Harris

AOP
Jeanne Waller Clayton
Connie Jean Conway
Faye Hendrix

GPB
Gertrude Hatfield
Shirley Palmiter
Doris Shelton

KD
Celeste Hayden
Ann Kennemer
Peggy Massey

PBP
Lee Kirby
Shirley Patterson
Betty Jane Stone

TU
Barbara Allen
Colleen Casey
Flora Simmons

ZTA
Judy Akin
Ann Gravlee
Mary Jean Parson

KAPPA DELTA EPSILON

OFFICERS

President ..... Betty Hamby
Vice-President ..... Betty Jane Stone
Secretary ..... Miss Elizabeth Davis
Treasurer ..... Eleanor Dimick

Kappa Delta Epsilon, national education sorority, elects its members from women who have done outstanding work in education.

MEMBERS

Jeanne Waller Clayton
Eleanor Dimick
Betty Ann Godfrey
Betty Hamby
Virginia Hanna
Faye Hendrix
Virginia Hughes
Lee Kirby
Jere Murphree
Shirley Patterson
Mary Ellen Peak
Ginger Sharbel
Joyce Spradley
Betty Jane Stone
Bettie Story
Sarah Jo Whitlock

OFFICERS

President ..... Robert H. Walker
Vice-President ..... Robert T. Cargo
Secretary ..... Charles Maynard
Treasurer ..... E. Lonnie Walker

MEMBERS

Dr. Ray Black (Faculty Advisor)

Robert T. Cargo
V. Thomas Cooley
Jasper L. Faulkner
Charles Maynard
Robert H. Walker
E. Lonnie Walker
Bobby Whetstone

KAPPA PHI KAPPA

Kappa Phi Kappa is a national education fraternity for men actively engaged in the profession of education and for students who are studying education or related courses. A limited number of men who are not directly engaged in the practice or study of education, but who have a vital interest in the profession, are included in the fraternity. Kappa Phi Kappa strives to keep its members informed on the latest developments in the field of education.

PHI SIGMA IOTA

OFFICERS

President ..... Ellen Bryant
Vice-President ..... Doris Haralson
Secretary ..... Marilyn Drash Thomas
Treasurer ..... Dr. G. R. Hernandez

National Romance Languages Honor Society

MEMBERS

Barbara Allen
Alfred Boone
Ellen Bryant
Bobby Cargo
Doris Haralson
Winifred Harris
Faye Hendrix
Carol Hubbard
Lee Kirby
Peggy Lee Massey
Frances McLaughlin
Anne Oliver
Susan O'Steen
Mary Jean Parson
Shirley Guy Patterson
Ellen Peak
Julio Perez
Joyce Spradley
Marilyn Drash Thomas
Benny Ray Tucker
Sarah Jo Whitlock

Y. W. C. A.

OFFICERS

President	Judy Akin	Treasurer	Claire Palmer
1st Vive-President	Carolyn Cox	Publicity Chairman	Virginia Covington
2nd Vice-President	Evelyn Fenn	Co-Chairman	Joan Price
Secretary	Elaine Fairley		

The purpose of the Y. W. C. A. is to combine Christian principles with the college life of each woman on our campus. This year the Y. W. C. A. sponsored an achievement of World Student Day of Prayer. We have also had interesting speakers from the Army, our own Y. W. C. A. in Birmingham, and programs of student participation. All women on campus are eligible for membership.

FRESHMAN COMMISSION OF Y. W. C. A.

OFFICERS

President	Arleen Gray
Secretary	Marcia Niswonger
Treasurer	Ann Cochran
Advisor	Evelyn Fenn

The purpose of this group is to train leaders for Y work. Activities have included a party for children at Ensley Community Center at Christmas and assisting Friday nights at Calico Corner.

MEMBERS

Kay Carey	Marcia Niswonger
Ann Cochran	Margaret Rogers
Arleen Gray	Susan Stewart
Gloria Glasgow	Anna Taylor
Shirley Keltner	Nancy Whatley

RELIGIOUS COUNCIL

OFFICERS

President	G. L. Story
Vice-President	Betty Hamby
Secretary	Sarah Jo Whitlock
Treasurer	Sandra Gutridge
Publicity Chairman	Felix Montgomery

The Religious Council sponsored several all-campus parties during the year, but most important is its function as a co-ordinating body for religious activities on campus. The Council's membership is composed of two representatives from each religious organization on campus.

MEMBERS

Gwen Adams
Judy Akin
Worth Bagley
James Bedsole
Bill Gant
Sandra Gutridge
Betty Hamby
Jesse Marks
Charles Maynard
Felix Montgomery
Jere Murphree
Susan O'Steen
G. L. Story
Patti Turner
Charles Walker
George West
Sarah Jo Whitlock

METHODIST STUDENT MOVEMENT

OFFICERS

President ..... Jere Murphree
Vice-Presidents ..... G. L. Story, Lee Kirby
Secretary ..... Lois Butler
Treasurer ..... James Eversole

The Methodist Student Movement is one of the most active religious organizations on campus. Stockham reception room was the scene of many supper meetings followed by interesting programs. Many Southern students enjoyed the State M. S. M. Convention which was held here in February. Their off-campus activities included sending deputation teams to churches and to other colleges.

MEMBERS: All Methodist Students

OFFICERS

President ..... Charles Maynard

Enlistment Vice-President ..... Anne Oliver

Program Vice-President ..... Jo Ann Howard

Editor B. S. U. News ..... Willingham Graben

Treasurer ..... Felix Montgomery

Our aim is to interest especially the Baptist students on campus in the work of the B. S. U. on the Hilltop, and to promote Christian living in our everyday activities.

BAPTIST STUDENT UNION

MEMBERS

Charles Maynard
Felix Montgomery
Willingham Graben
Charles Colvin
Burt Davis
Clark Southard
Doris Haralson
Betty Palmer
Jo Ann Howard
Anne Oliver
Bob Porter
Margaret Hines
Eunice Hall
Ken Williams
Judy Studinka
Carol Hubbard
Bob Cargo
Ellen Peak
Bobby Boston
Bob Bowker
Benny Ray Tucker
Harry E. McNeel

CANTERBURY CLUB

OFFICERS

President ..... Patti Turner

Vice-President ..... John Ebaugh

Secretary ..... Elaine French

Chaplain ..... Rev. Frank Matthews

The Canterbury Club is the organization on the campus for Episcopalian students.

MEMBERS

Patti Turner
John Ebaugh
Elaine French
Margaret Frost
Worth Bagley
Jim Pigman
Harvey Wingo
Madge Ray
Mike Polny
Shirley Keltner
Jane French
Don Middleton
Peggy Goldschmidt
Phil Sarris
Ann Yates
Barbara Jean Bishop
Jane Hopping

GALILEANS

OFFICERS

President ..... Charles Walker
Vice-President ..... George West
Corresponding Secretary ..... Sarah Jo Whitlock
Recording Secretary ..... Sandra Gutridge
Historian ..... Nellie Cory

Galilean meetings each week consist of the planning of Morning Watch and the All-Campus Retreat. Discussions are held concerning problems confronting Christians in everyday living. The organization welcomes all persons interested in these activities.

Open Membership

IN HIS SERVICE

OFFICERS

President ..... Jere Murphree
Vice-President ..... Doris Shelton
Secretary-Treasurer ..... Freida Lehmann
Projects ..... Sandra Gutridge
Social ..... Susan O'Steen

I. H. S. is composed of girls interested in the work of the church, paid or volunteer. Besides studying the work of the church, they participate in projects of service to other people. Some of these have been the Meals for Millions cup in the cafeteria, visits to Ketona, and the making of layettes for babies born in hospital charity wards.

Membership is open to all girls on campus who are interested in these projects and activities.

MEMBERS

Joyce Baker
Alice Chambliss
Lois Butler
Ruth Smith
Rochelle Crow
Joan Waters
Elaine Fairley
Gertrude Hatfield
Mary Lee Broyles
Nancy Evans
Katie Haynes
Nancy Whatley
Celia Brooks
Ethel Purcell
Nellie Cory
Carolyn Caffee
Frances Wamp
Jo Ann Parker
Beverly West
Le Merle Battle
Jean Clark
Mary K. Pugh
Betty Hamby
Susan O'Steen
Gwen Adams
Betty Ann Godfrey
Emily Terry
Delynn Armstrong
Amma Hurt
Harriette Houston
Marilyn Thomas
Frankie Chunn
Ann Wishum
Beverly Bach
Jane Parrish

MINISTERIAL ASSOCIATION

OFFICERS

President ..... Jesse Howard Marks

Vice-President ..... George West

Secretary ..... Johnny Joe Estes

Treasurer ..... Bill Tiffin

The purpose of the Ministerial Association is to promote religious life on campus by bringing ministerial students together as a group for talks, programs and socials.

MEMBERS

Hugh Lee Gillon
George Maxwell Hale
Robert Hall
Billy Hauer
Thomas Hess
Wallace G. Hollyfield
Bruce Hooten
Phillip Huckaby
Charles Hucksley
Robert Hunter
Cletice Ingram
Wayne Jones
Hugh Dudley
John L. Ebaugh
Bill Emerson
Johnny Joe Estes
Finley T. Eversole
John Harold Fadely
Charles Ferrell
Henry Flowers
Paul J. Franke
Ashton Everett Friedrich
William T. Gandy
Charles Gillian
David L. Adams
Paul Amberson
Barry Anderson
James Bedsole
William Brockman
Pierre Burns
Charles Emory Burton
Stanley Clark
Howard Collins
Charles Conyers
V. Thomas Cooley
W. G. Cowart
Thomas Cross
Gene L. Davenport
Donald M. Davis
James B. Davis
Lamar Davis
Frank Joe Dawson
James Deloach
Raymond Jutkins
David Keatherley
S. W. Kim
Steve Kimbrough
William Oliver Kirkes
Kenneth Lile
Paul Linden
Clay Long
Grady Looney
Russell Luquire
Jesse Marks
Gene McDowell
David Merrell
Felix Montgomery
Andrew Moore
Steve Moreno
Robert Morgan
Larry Mosley
James Northcutt
Thomas Ogletree
Wayne Patterson
Roderick Randolph
Joseph P. Rush
Jack Shearer
Jack Sheldon
Jerry Edward Sisson
Orin G. Smith
Joseph H. Spain
Jack Spann
Bill C. Sparkman
Jack Starnes
G. L. Story
Robert Stroud
James Thomas Terry
John Thompson
Bill Tiffin
Ken R. Townsend
Wayne Vickery
Jimmy Waters
Charles Walker
Roy Wells
George West
William Wright

TOREADORS CLUB

OFFICERS

President ..... Joseph Paul Tombrello

Vice-President ..... John Grabowski

Secretary ..... Sue Hardy

Treasurer ..... Charles Brock

Reporter ..... Donald Parker

Advisor ..... Mr. D. P. Beaudry

The purpose of the Toreadors Club is to promote interest and understanding of economic problems, principles, and practices, and to encourage a spirit of fellowship among those choosing the field of economics for study.

MEMBERS

John Grabowski
Charles Brock
Bill Ausman
Tomas Austin
Bob Bowker
J. P. Tombrello
W. M. Brasher
Dan Brennan
Ralph Britton
Daniel Burgess
Larry Crisp
Sue Hardy
Joe Harris
David Hinote
K. L. Jones
Jim Kacker
Don Lamon
Russell Lamon
Jacob Leigheber
Fred McDaniel
Larry Mobbs
E. H. Mulvaney
Don Parker
Larry Roberts
Bob Satterfield
John Satterfield
James Scott
Bob Walker
Jean Wilson
Bill Yielding
Marrell Goodwin
John Crowder
Frank Joyce
G. L. Hayden
Preston Miller
J. J. Gorgan

NEWMAN CLUB

The membership of the Newman Club is made up of Catholic students on campus. The group holds regular meetings and also several social functions each year. All Catholic students are welcome.

OFFICERS

President ..... Bill Gant

Vice-President ..... Carolyn Bischoff

Secretary-Treasurer ..... Robert Potter

MEMBERS

Mary Ann Adams
Charles Baker
Carolyn Bischoff
Theresa Bruno
Katherine Clark
Jackie Cogbill
Carlos Escalante
Betty Ann Denmark
Bill Gant
Joaquien Fernandez
John Gargan
Betty Geohegan
Eugene Giattina
Charles Graffeo
Ann Gravlee
Jo Ann Griggs
Celeste Hayden
Gabriel Hayden
Frank Thomas Keel
Dale Lavender
Eugene Lawson
William McCarty
Nora Anne Mullane
David Osment
Robert Potter
Nelly Maria Rada
Lawrence Schneider
George Shannarah
Don Smith
Luigi Snow
Louis Thomas Sullivan
Pat Theiring
Joe Tombrello
Don Allen Walker
Mary Forest Wesson

OFFICERS

President ..... James Bennett

Vice-President ..... Ann Gravlee

Secretary ..... Jayne Harpole

Treasurer ..... Ann Yates

Extension in school services and stimulus to school spirit has been the theme of the Physical Education Club this year. The club provided the supper for Sadie Hawkins Day, sponsored the Cheerleader tryouts and sock-hops in the gym after basketball games and generally boosted enthusiasm in all sports.

PHYSICAL EDUCATION CLUB

MEMBERS

Bob York
James Bennett
Wiggy Box
Jeanette Bryant
Lynn Crouch
Jim Ensor
Ann Gravlee
Jack Hale
Jayne Harpole
Wallace Long
Bill Mitchell
Rodney Wells
Richard Lee
Hugh Craig
Mary Beth Reed
Ann Yates
Jean Wilson
Harriett Nakos
Larry Schneider
Buddy Hayden
Le Melle Winters
Dale Lavender
Frances Averett
Barbara Alford
Mary Winterspoon
Joe Cates
Eleanor Dimick
Faye Hendrix

CHESS CLUB

OFFICERS

President ..... Robert Thornton
Vice-President ..... Jay Green
Secretary ..... Paul Amberson
Treasurer ..... Mike Polny
Tournament Chairman ..... Carl Stringfellow
Publicity Chairman ..... James Gillespy

This is the Chess Club's first year on the Hilltop. The group held tournaments during the year in which every member had the opportunity to play all the other members. Members could be seen playing chess in the cafeteria, the dorm, and the solarium at Hanson Hall. The group's size has increased steadily throughout the year.

MEMBERS

Mike Polny
Bob Potter
Robert Thornton
Jim Gillespie
Jay Greene
Chull Song
Paul Amberson
John Cook
Carl Stringfellow
Bill Erwin
Charles Burke
Leon Trotter
Hershel Sarasohn
Jimmy Bates
Pierre Burns
Jack Fernandez
Frances Osborn

THE COLLEGE THEATRE

OFFICERS

President	Shirley McCullough
Vice-President	Mary Jean Parson
Secretary-Treasurer	Virginia Covington
Stage Manager	Betty Geohegan
Technical Director	James Gillespy
Business Manager	Mary Jean Parson

Reorganized for increased efficiency, the College Theatre offered a full program this year. In fall quarter, Stuart Mims directed "The Corn Is Green" by Emlyn Williams. During the winter, Mrs. Dorothy Schwartz and her Children's Theatre class presented "The Indian Captive" for Junior Programs, while Arnold Powell trouped the Thornton Wilder one-act "Queens of France" with the choir. In the spring Dr. Powell produced "King of Hearts".

MEMBERS

Richard Anderson
Beverly Bach
Marcia Baldwin
Jim Blackwell
Julia Bruce
Bill Chestnutt
Jean Clark
Howard Carle
Jackie Cogbill
Frances Copeland
Virginia Covington
Don Davis
Nancy Evans
Evelyn Fenn
Jim Fort
Bill Gandy
Betty Geohegan
Jimes Gillespy
Jay Greene
John Haislip
Bill Hauer
Katie Haynes
Bill Hitt
Shirley Jenkins
Carolyn Jones
Jane Lewis
Dave Keathley
Rip Kirby
Shirley McCulloh
Margaret Minor
Nikki Moody
Donna Mokros
Julio Perez
Mary Jean Parson
Betty Palmer
Margaret Rogers
Ginger Sharbel
Mikki Shrader
Susan Stewart
Mary Carol Tavel
Linda White
Avlona Yarbrough
Maryalyce Johnson
Berma Jarrard
Ann Hamilton
Preston Bryant
Harvey Wingo
Roger Clayton
Susan O'Steen
Sandra Gutridge
Dale Lavendar
Joy Crawford
Bobby Hunter
Janet Pilon
Mary Lee Broyles
Carmelita Lee
Janet Conley
Catherine Clark
Frankie Chunn
Connie Conway
Betty Sapp
Jack Shearer
Mary Lou Davis
Carolyn Cox

OFFICERS

President	Robert Cargo
Vice-President	Barbara Allen
Secretary-Treasurer	Ellen Fay Peak

MEMBERS

Barbara Allen
Robert Cargo
Rochelle Crow
Betty Geohegan
Jane Marks
Anne Oliver
Susan O'Steen
Ellen Peak
Joan Waters

LE CERCLE FRANCAIS

Le Cercle Francais enjoys lectures on different aspects of French culture and history. Talks on the geography, history, music and religion of France have stimulated much interest.

ENTRE AMIGOS

OFFICERS

President	Ellen Peak
Vice-President	Patti Turner
Secretary	Lenita Long
Treasurer	Mike Polny

Entre Amigos is composed of persons wishing to share their interests in the Spanish language and the culture of the Spanish speaking countries.

MEMBERS

Ellen Peak
Benny Tucker
Mary Ann Adams
Mike Polny
Lenita Long
Kay Chapple
Winifred Harris
Ellen Bryant
Patti Turner
Roderick Randolph
Judy Akin
Paul Amberson
Julio Perez
Wray Wilson
Carole Hubbard
Gay Smith
Robert Thornton
Mary Lee Broyles
Beverly West
Bob Potter
Martha Hayden

OFFICERS

President ..... Sarah Jo Whitlock

MEMBERS

Nellie Cory
Virginia Covington
Nancy Evans
Ann Hamilton
Donna Hancock
Marion Moss
Pat Newman
Patsy Pace
Claire Palmer
Nancy Whatley
Ann Yates

HANSON HALL COUNCIL

The Victor H. Hanson Residence for Women provides for women students at Birmingham-Southern College the finest and most modern type of college residence hall. The building is designed in two units to fit its hilltop setting and occupies the highest point of the campus with a beautiful view of the valley of Birmingham and surrounding hills. The Council is the group which is representative of all the girls in residence at Hanson. Recommendations concerning discipline, socials and general advice are made by this council.

The group was in charge of a Christmas party for the girls of Hanson Hall and the boys of Andrews Hall. This was one of several parties sponsored by the Council. Open house is always one of the highlights of the year.

THE GEOLOGY CLUB

The purpose of this organization is to promote interest in professional geology.

OFFICERS

President ..... W. H. Cofield
Vice-President ..... R. D. Griffin
Secretary ..... Brian Hutcheson
Treasurer ..... Eugene Griffin

MEMBERS

Gene Griffin
Bill Gant
John Pearce
Gary Parks
Richard McBride
Glenn Williams
Jay Green
Charles Montgomery
Steve Windham, Advisor

INDEPENDENT WOMEN

OFFICERS

President ..... Joyce Spradley
Vice-President ..... Ruth Smith
Secretary ..... Carole Hubbard
Treasurer ..... Mary Ann Lee

Membership of this group comes from the non-sorority women on campus.

MEMBERS

Frances Averett
Gwen Adams
Letitia Arant
Beverly Bach
Carolyn Bischoff
Frankie Chunn
Nellie Cory
Joy Crawford
Nancy Evans
Betty Ann Godfrey
Katrine Gober
Betty Hamby
Katie Haynes
Jo Ann Howard
Carole Hubbard
Mable Jacks
Marte Kolbe
Claudia Kornegay
Chung Soon Lee
Mary Ann Lee
Estel Mullinax
Harriette Nakos
Jane Parrish
Ethel Purcell
Kathryn Pugh
Nell Rada-Mandez
Rebecca Rawls
Ruth Smith
Jean South
Joyce Spradley
Bettie Story
Mary Carol Tavel
Marilyn Drash Thomas
Nancy Whatley
Ann Wishum
Mary Witherspoon
Alice Chambliss
Jane Hodges
Gay Smith
Carolyn Caffee
LeMerle Battle
Deanna Leontis

COLLEGE CHOIR

The 54 members of the college choir made 13 appearances in North Alabama and Tennessee on their annual choir trip. Members also sang during Water Ballet and contributed a valuable part in May Day. They participated in several concerts over the city and combined with the McCoy choirs for the annual Christmas Carol Service at McCoy Church.

MEMBERS

Marcia Baldwin
Barbara Freil
Gloria Glasgow
Gail Hankins
Margaret Hines
Maryalyce Johnson
Alleine Lurton
Anne Oliver
Jo Ann Parker
Betty Rowe
Jane Sirles
Gay Smith
Gloria Spruill
Katryn Voight

Theresa Bruno
Frankie Chunn
Betty Geohegan
Harriette Houston
Betty Ann Howell
Mary Hurt
Mary Beth Reed
Jane Lewis
Lois Neely
Mary Pylant
Jo Ann Turner
Ginny Sue Trimble
Frances Wamp
Nancy Whatley

Avlona Yarbrough
Sue Poe
Dick Anderson
Ben Chastain
Brad Fulkerson
Bill Gandy
John Marberry
Glen Morrison
Tommy Pinion
Roderick Randolph
Don Brown
Pierre Burns
Howard Carle
John Jennings

Albert Lipscomb
Jerry Mitchell
Charles Montgomery
Felix Montgomery
Paul Amberson
Joe Bledsoe
Dale Morrison
Don Stewart
Martin Roland
Paul Linden
Accompanist:
Deborah Smith

MU ALPHA

OFFICERS

President ..... Kit Martin
Vice-President ..... Betty Ann Howell
Secretary ..... Deborah Smith
Treasurer ..... Tommy Pinion

Students outstanding in the field of music are invited to become members of this honorary musical fraternity. The fraternity cooperates with other campus organizations in promoting better music, and they put on one convocation program each year. They exchange programs with the Howard honorary music fraternity.

MEMBERS

David Adams
Dick Anderson
Frances Copeland
Evelyn Fenn
Betty Ann Howell
Mary Hurt
Mary Ann Lee
Alleine Lurton
Kit Martin
Dale Morrison
Tommy Pinion
Ted Pritchett
Jane Sirles
Deborah Smith
Grady Smith
Bobby Whetstone
Avlona Yarbrough
Glen Youngblood

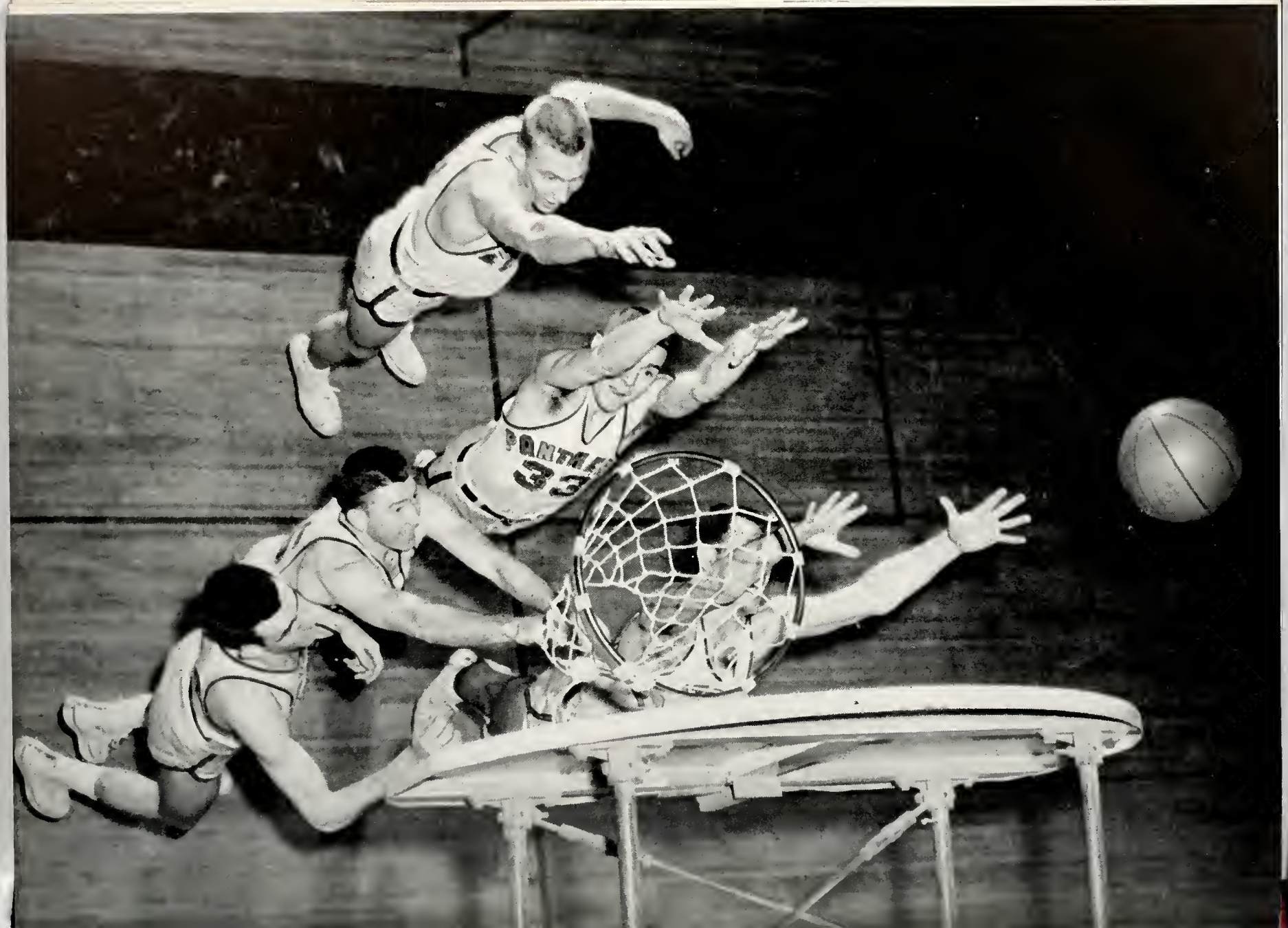
PANTHERS
33

S P O R T S

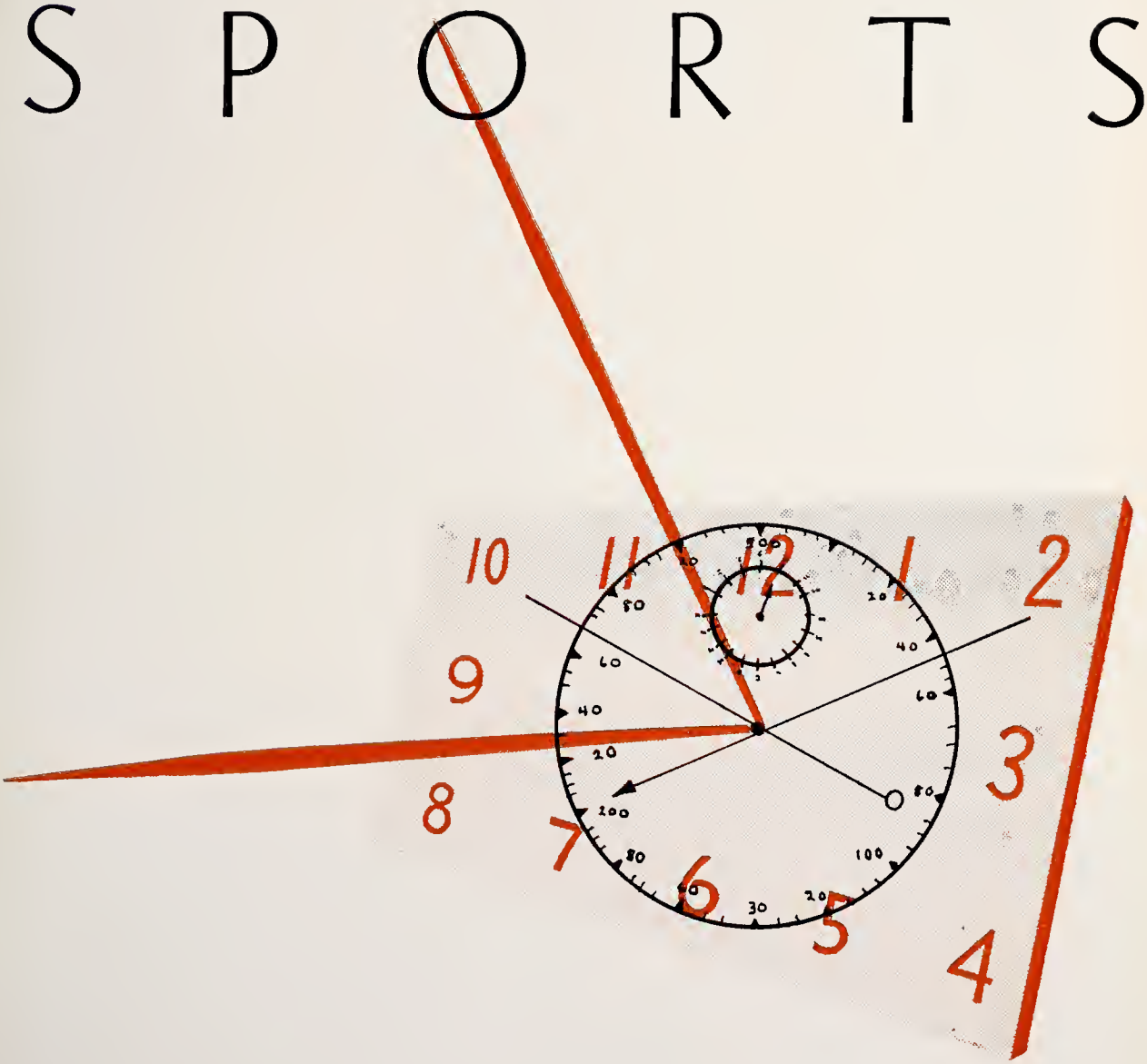

"SEIZE TIME BY THE FORELOCK"

Pittacus

PANTHER-BULLDOG ACTION

VARSITY BASKETBALL

The 1954-1955 Panther squad may be described both as a high-scoring and a high-winning team.

Boasting a 13-7 record the Panthers averaged 82.4 points per outing. Highlighting the season was a bid to the 19th District Tournament Playoff of the National Association of Intercollegiate Athletics. Of twelve colleges in this district four were selected for competition.

Defeating the number one seeded team, Spring Hill, the "Say—Go Boys" were awarded the runner-up trophy after losing to Mississippi Southern in the finals.

The starting five—Harold Faught, Denson Hinton, Richard Lee, Lynn Crouch, and Rodney Wells—led the team in this order in top scoring averages.

Prospects for next year look good with only one player graduating.

HAROLD FAUGHT LYNN CROUCH DENSON HINTON RODNEY WELLS RICHARD LEE

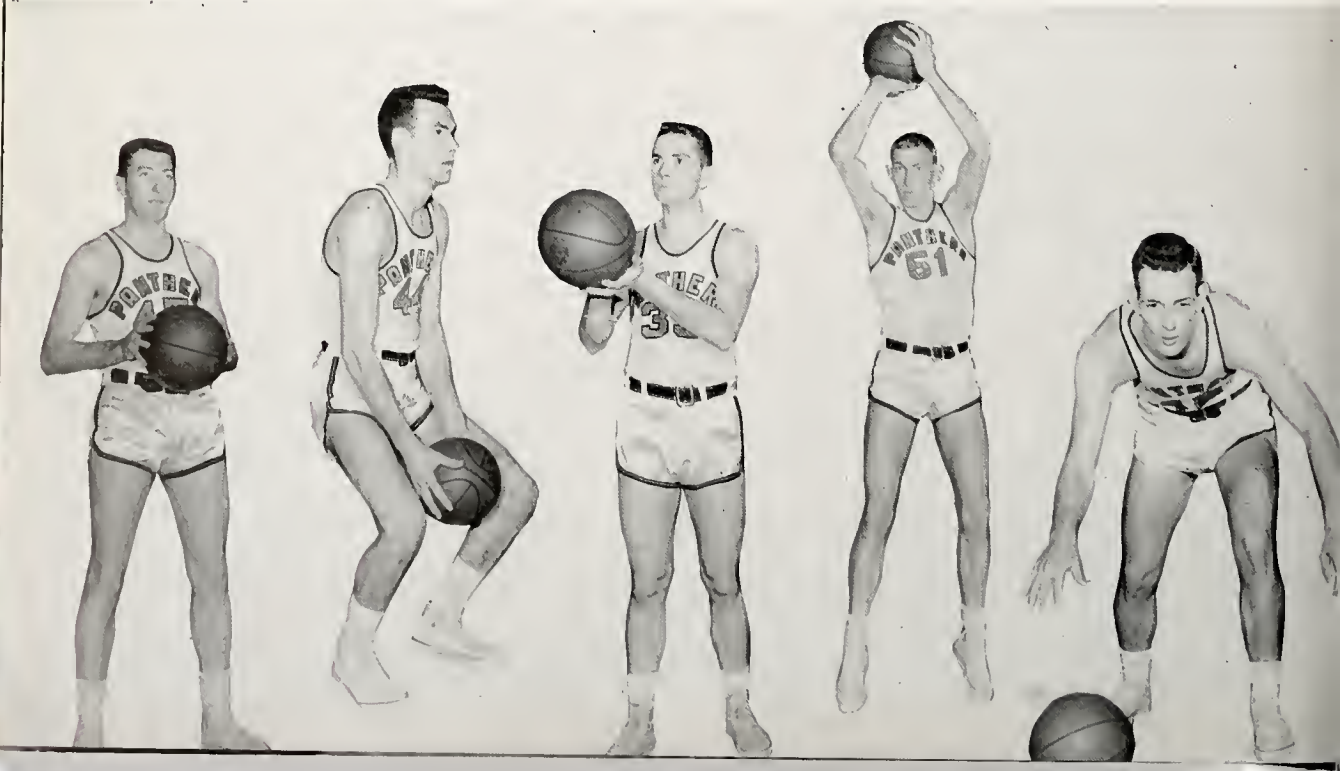

THE VARSITY

Front row (left to right): Harold Faught, Lynn Crouch, Rodney Wells, Richard Lee, Denson Hinton. Back row (left to right): Steve Kimbrough, Jim Ensor, Chuck Conyers, Benton Baker, Al Morris, Wallace Long, James Bennett, Bud Rane.

JIM ENSOR AL MORRIS BUD RANE BENTON BAKER CHUCK CONYERS

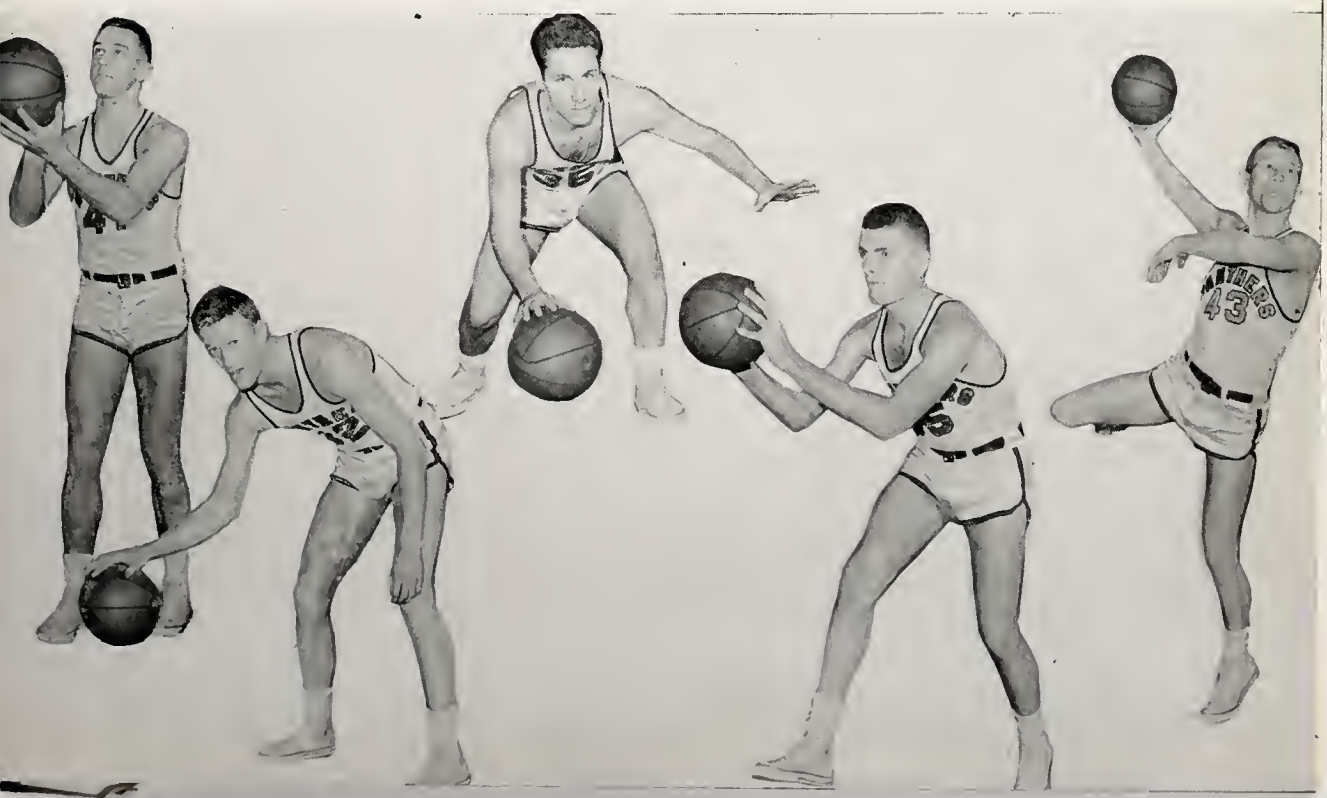

VARSITY BASKETBALL AVERAGES (20 Games)

Player	Total	Average
*Faught, Harold	282	14.1
*Hinton, Denson	266	13.3
*Lee, Richard	263	13.1
*Crouch, Lynn	244	12.2
*Wells, Rodney	234	11.7
*Ensor, Jim	175	9.2
*Rane, Bud	92	4.6
*Conyers, Chuck	31	2.2
*Baker, Benton	20	2.0
*Morris, Albert	24	1.7
Bennett, Jim	8	1.1
Long, Wallace	8	1.0
Team total	1649	82.4
Opponents' total	1434	71.7

*Letters

Managers:

Bill Brockman, Jerry Narramore

COACH BILL BURCH

OUR CROSS-TOWN RIVALS

WALLACE LONG JAMES BENNETT STEVE KIMBROUGH

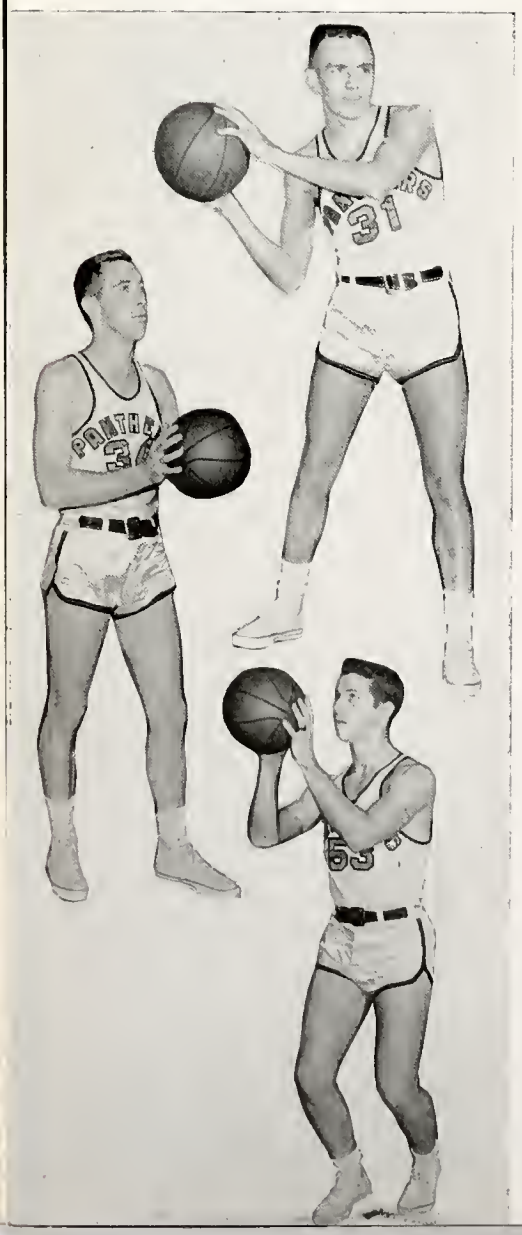

PANTHER 1954-1955 BASKETBALL RECORD

'Southern	88	Belmont College	96
'Southern	87	David Lipscomb	69
'Southern	93	Southwestern	82
'Southern	77	Auburn	90
'Southern	93	Athens	54
'Southern	86	Millsaps	71
'Southern	73	Belmont	76
'Southern	89	Chattanooga	86
'Southern	71	Sewanee	70
'Southern	106	Athens	52
'Southern	89	Millsaps	50
'Southern	84	Delta State	82
'Southern	57	Southwestern	81
'Southern	106	Maryville	68
'Southern	92	Oglethorpe	45
'Southern	73	Howard	82
'Southern	82	Chattanooga	59
'Southern	95	Maryville	83
'Southern	57	Howard	74
'Southern	51	Sewanee	63

WON—13 LOST—7

YEA FOR OUR TEAM! First row (left to right): LeMelle Winters, Jean Branch, Faye Hendrix, Ann Yates. Second row: Patti Turner, Jean Wilson, Jayne Harpole.

COACH BILL BATTLE

SENIOR MANAGER BILL HAUER

INTRAMURALS

The intramural sports picture for the fall of 1954 and winter of 1955 has been highlighted by good participation and a strong competitive spirit.

The fall of 1954 saw a strong ATO team stave off all comers to cop another Hilltop football championship.

The teams this year were evenly matched and everyone was fighting hard for the top position. No one could foretell the outcome of a ball game until it was history.

The spirit which was nurtured during football echoed on to the sports to come.

Football all-stars were chosen by popular vote of the teams who played against them.

The all-stars thus composed a good cross section of the teams that participated. Gene Griffin KA, Bob York TX, Lynn Crouch KA, Barry Anderson ATO, Denson Hinton SAE, Chuck Conyers TX, and Hugh Craig Independent made up the team.

In individual sports this year the SAE's took top honors in horseshoes with Billy Mitchell, SAE, winning the championship.

The ATO's won the ping-pong team championship; David Angle, TX, won the individual championship.

As fall melted into winter basketball became the key sport.

Once again the boys of the Maltese Cross copped a championship. The ATO's won the basketball championship with the KA's finishing second.

The ATO's also won the basketball playoffs with the Independents finishing second.

The basketball all-stars represented a good cross section of teams participating. They were: Barry Anderson ATO, Jim Woods Ind., Jack Shelton KA, Rickey McBride KA, and Gary Parks SAE.

The winter quarter individual sports picture is comprised of two sports, badminton and paddleball. At the time the annual goes to press they are still in progress. But they have so far followed the trend of all physical competition here at Southern.

At present we must gaze in the dimly lit future and predict what the spring picture will unfold. The spring should offer swim meet, tennis tournament, and softball. All the above mentioned are open to change.

We feel sure that the same sportsmanship and spirit will be displayed in these as has been displayed in the past.

All these events here mentioned could not take place without the able guidance of our Coach Bill Battle and a hard working group of managers. Managers are: Senior Manager, Billy Hauer; Football, Howard Carl; Basketball, Roy Wells; Volleyball, John Jennings.

The Intramural Council plays an important role in intramural sports; without the money-mad treasurer, Howard Carl, we would be in foul shape as far as operating expenses go.

Much credit should be given to the managers, Intramural Council, and Coach Battle; they have done a fine job, with little praise and much criticism. The job may seem thankless at the time, but the fruits of their labor have been exemplified in the fine Intramural Program we have had this year.

BILLY HAUER, Senior Manager

TOUCH FOOTBALL CHAMPS
ATO

Kneeling, left, Barry Anderson; right, Gene Montgomery. 1st row, left to right: Ray Askew, Don McNeil, Dave Keathley, Tommy Ogletree, Royce Murray. 2nd row, left to right: Fred Stevens, Charles Graffeo, Jim Pigman, Ken Lile, Bill Dean. 3rd row, left to right: Phil Timberlake, Walter Lewis, Horton Smith, Al Morris, Bid Montgomery, Jim Upchurch.

INTRAMURAL FOOTBALL

This year's football season again found the race between the Alpha Tau Omegas and the Kappa Alphas and the Independents. The victor was undecided until the ATO's and KA's battled with the Maltese Crossmen emerging with the trophy.

Sadie Hawkins Day also saw the same two teams pitted against each other with the ATO's winning again.

Intramural football is one of the most popular team sports of the entire year. Participation and interest are always at their best.

PING PONG CHAMP—ANGLE

PING PONG

Another sport of the fall quarter is ping pong. David Angle took first place honors with Gene Montgomery placing second. The team trophy went to the Alpha Tau Omegas.

STANDINGS

	W	L	T
ATO	6	0	1
KA	5	1	0
SAE	4	1	2
TX	5	3	0
IND	3	2	1
RS	2	4	0
LXA	1	4	1
DSP	1	7	0
PKA	0	6	1

FOOTBALL ALL-STARS

1st row, left to right: Chuck Conyers, Hugh Craig, Al Morris, Richard Lee. 2nd row, left to right: Gene Griffin, Bob York, Lynn Crouch, Barry Anderson, Denson Hinton.

SAE HORSESHOE CHAMPS
Left to right, Bill Cain, Denson Hinton, Bill Mitchell, Harold Faught, and Tom Cross.

WATCH THE EXPERT

HORSESHOES

In the horseshoe tournament which begins intramurals for the fall quarter Bill Mitchell, SAE, won the individual championship. Bill Thompson placed second behind his fraternity brother. Team honors also went to Sigma Alpha Epsilon.

WEIGHT LIFTING

Not included in the intramural program, but a favorite of many of the Southern boys is weight lifting.

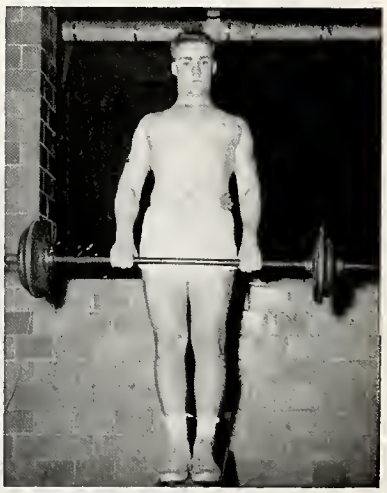

WONDER HOW MUCH THEY WEIGH?

VOLLEYBALL

Another important team sport is volleyball. The tournament is in progress as this annual goes to press. Taking everything into consideration the most of the teams appear to be evenly matched which means there will be many close games.

AND HE'S OFF . .
BALLET STYLE

THE WINNERS

ACTION ON THE HARDWOODS

INTRAMURAL BASKETBALL

The ATO's and the KA's seem to enjoy playing for the championship and the basketball tournament was no different. Not until the final game of the season was the first place winner decided. The Alpha Tau Omegas won their 13th straight as they defeated the Kappa Alphas, 54-49.

In the play-offs the ATO's again emerged victorious winding up in the top spot. Second place went to the Independents. Basketball all-stars were Barry Anderson, ATO, Jim Woods, Ind., Jack Shelton, KA, Rickey McBride, KA, and Gary Parks, SAE.

CROSS PERFECTION DIVE

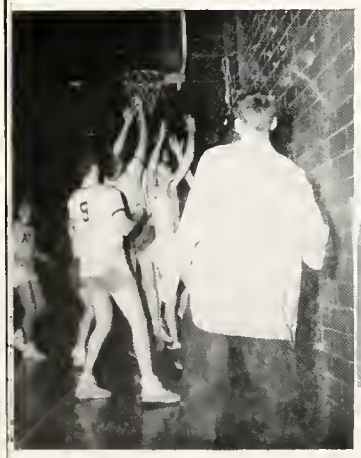

MORE BASKETBALL ACTION
WHERE'S THE BALL?

GET READY, SET, GO . . .

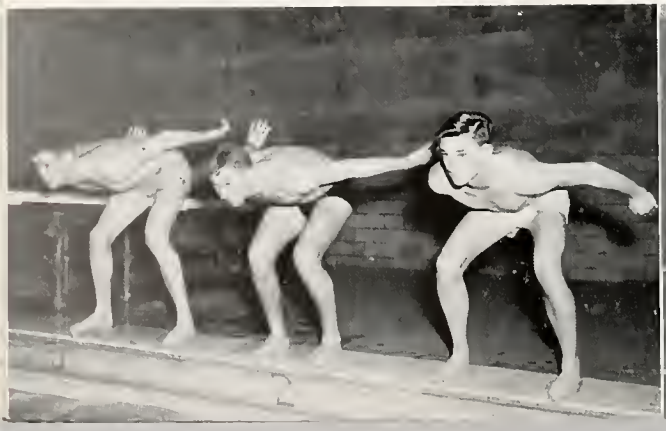

THE PADDLEBALL ROOM????

WOMEN'S INTRAMURALS

Fall quarter brought intramurals to the sports hungry Hilltoppers. For the fall, Chef Hayes served up volleyball, badminton and tennis doubles.

With Jane Harpole's spiking arm on the front row, the Pi Beta Phis finished an undefeated season in volleyball. The Aplha Omicron Pi's, led by Ann Yates, Merry Lynne Hayes, Connie Jean Conway and Berma Jarrard, were runners-up with one defeat.

The first freshman to win a major tournament in 1955 was Jane Lewis. She defeated Jane Harpole to win the championship in badminton. Both Janes were among the top ten high point women. Others making the top ten included freshman Romelle Moore, Shirley Guy Patterson, Merry Lynn Hayes, Ann Yates, Eleanor Hamilton Dimick, Marion Moss, Mary Hurt and Jean Wilson.

Marilyn Drash had the honor of breaking the hoax of the volleyball all-star team being made up of only front row center and center center players. Marilyn played right front center for the Independent team.

Although colds hampered winter quarter sports the girls saw plenty of action with basketball, free throw and ping pong singles being served after the fall quarter course. And of course, there were winners! Top honors in basketball went to the Pi Phi arrow team as they finished the season undefeated. The tall-towering Kappa Deltas came in second with one loss. In a tie for third place were the Independents and the Alpha Omicron Pis.

Harpole gave the law of averages a terrific beating as she hit 45 of 50 shots for the free throw crown. Donna Hancock, AOPi, was second with 41, a record for last year. The cup for team honors in free throw went to the AOPi's, whose top five players had the highest average. These five were: Hancock 41, Yates 38, Taylor 32, Hayes 26, and Conway 25.

In the tennis doubles tournament the cup for team points went to the Kappa Deltas. Jean Wilson and Barbara Folks also took first place among the individual entries. Spring quarter brings one of the favorite team sports—softball—to the campus, plus the swimming meet, ping pong doubles and tennis singles.

Serving up this array of intramural action were the members of the Intramural Council. Chief Chef was Merry Lynn Hayes. She was assisted by Jeanette Bryant, junior manager; Shirley Patterson, swimming and ping pong manager; Ann Yates, softball manager; Jane Harpole, basketball manager; and Barbara Folks, tennis manager.

WE WON!

WATCH THE BIRDIE!

INTRAMURAL COUNCIL

VOLLEYBALL ALL-STARS

VOLLEYBALL

The wine and blue of Pi Beta Phi led by Captain Jane Harpole came through with another undefeated season in volleyball. The Alpha Omicron Pi red and white finished in second place losing only to the Pi Phis.

Volleyball all-stars were: Merry Lynn Hayes, AOPi, Jane Harpole, Pi Phi, Mary Hurt, ZTA, Ann Yates, AOPi, Gwen Adams, Ind., Eleanor Hamilton Dimick, ZTA, Barbara Folks, KD, Marilyn Drash Thomas, Ind., and Shirley Guy Patterson, Pi Phi.

PI PHI CHAMPS

WINTER and SPRING SPORTS

"Now this is the way you make 45 out of 50 in free throw," Jane Harpole tells Donna Hancock who made only 41 out of 50.

THEY JUST CAN'T SEEM TO GET OFF THE FLOOR!

SHORT BUNT . . .

WONDER WHO CAUGHT IT?

The finals of the ping pong tournament matched Mary Beth Reed against Mary Hurt with Mary Beth coming out ahead.

INTRA

PI PHI — With the Loemker-Harpole combination split up, it looked like the Pi Phi team might not be the threat of past years, but Jane's hook shot soon cleared up this illusion. In the scoring department Pi Phi couldn't be beat, and guards Patterson and Parker proved they could handle the defensive game ably. Winters and Moore combined with Harpole to provide the punch to come out victorious.

KD—The Kappa Deltas weren't from Kentucky, but they still had the height on the other five teams. One of the best all-around teams in the field, Kappa Delta had no one outstanding star, nor anything resembling a weak player. Forwards Wilson, Hayden and Cox were the point makers with Folks, Massey and Hamilton as the "keep from making 'em" players. Others seeing service were Broyles, Gentry and Williams.

AOPi — Captain "Rhett Butler" was gone, as was Snow and Davis, but the addition of Forward Donna Hancock to the Alpha Omicron Pi team was quite enough for the AOP's to provide some stiff competition. The four "H's"—Hancock, Hayes, Hendrix and Higdon—plus Yates, Conway, Taylor, Rogers, and Doughty made up the red and white team which tied for third place with the Independents.

BA

MURAL

Ind.—Getting off to a bad start by losing their first game, the Independents gained momentum to become the surprise team of the tournament as they tied with AOPi for third place. Stars were easily Marilyn Thomas, Freshmen Kolbe and Witherspoon. With a team running over with freshmen they appear to be the team to watch next year.

ZTA—Captain and member of the all-star team, Mary Hurt was the top player for the Zeta Tau Alphas. Carolyn Jones and Lenita Long made up the other two members of the shooting three. Gravlee, Simpson, Lavender and Bowden alternated at the guard positions for most of the season.

TU — The Theta Upsilons, although having strong guards (Bryant and Studinka) lacked experience that gives a team scoring power. Houston and Hanners made most of the points with Steiner and Simmons alternating at the other forward position. Studinka gave them added strength due to the fact that she could play forward or guard with apparent ease. Would that every team be so lucky to have a Studinka!

KETBALL

ACTIVITIES

"THERE'S A TIME FOR ALL THINGS"

Shakespeare

SWING YOUR PARTNER

CHOW'S ON

SUN AND FUN

FRESHMAN CAMP

"Prevues of coming attractions" — and that is exactly what new students entering 'Southern in the Fall quarter received on the Freshman Camp.

Over 130 freshmen and transfer students attended the three-day camp at Winnataska September 7-19. Included in the week-end program were informal discussions on studying, campus activities and dating led by faculty members and student leaders.

There was also plenty of time for swimming, dancing and singing. Morning worship services, vespers and a Sunday church service were presented by the Religious Council.

READY TO GO

WORSHIP AND SONG

MR. HILLTOPPER

Mr. Hilltopper, 1954 edition, was one of the biggest and best. From twelve candidates the audience voting by ballot picked SAE Larry Schneider as Mr. Hilltopper. The annual contest which presents " 'Southern Top Talent" and a dance, as well as the contest for Mr. Hilltopper, ih sponsored by Alpha Omicron Pi sorority. Proceeds go to the AOPi Frontier Nursing Service in Kentucky.

Candidates for the title were Larry Schneider, John Satterfield, Charles Brown, Phil Timberlake, Mike Polny, Howard Striplin, Dick Anderson, Rickey McBride, Jacob Leigeber, Grady Looney, Jim Blackwell, David Angle, and Jim Sanders.

"Hilltopper Highlites" were the Smi.h and Pinion duet, Liberace as portrayed by Mary Hurt, song and strings by Bennett and Pritchett, and Bob Miller's "Bop-top".

During intermission AOPi Faye Hendrix was awarded the cup for the outstanding senior by Connie Jean Conway, AOPi philanthropic chairman.

"I'M LES PAUL, AND THIS IS MARY FORD"

CHEAPER BY THE DOZEN

THE AWARD WINNERS

"GO, MAN"

LAMBDA CHI'S WINNING FLOAT

SADIE HAWKINS "WHO'S WHO"

SADIE HAWKINS DAY

"Run for your lives, boys, the girls are on the loose again!" says Bill Hauer, Mayor of Dogpatch, as the Sadie Hawkins race gets under way. It was a tense moment for the Dogpatchers as they awaited the decision of the judges as to the winner of the float parade. The choice was hard, but the Zeta Tau Alpha's "Queen of Dagpatch" and the Lambda Chi Alpha's "Dogpatch Express" came out on top.

No one will ever know which was more exciting—the championship football game between the ATO's and the KA's or the girls' football game—other afternoon events included the greased pole contest, the pie-eating contest and sack race.

Character winners were John Crowder, Li'l Abner; Jean Branch, Daisy Mae; Lillian Dixon, Sadie Hawkins; Mary Lou Davis, Wolf Gal; Amma Hurt, Mammy Yokum; Dale Lavender, Moonbeam McSwine; and Mickey Harris, Marryin' Sam.

BRADEN GETS FACE FULL

ZETA'S TOP FLOAT

CIRCLE ALL

YOU'RE GETTING YOUR PICTURE TOOK

BEFORE THE POLE FELL

BEAUTIES, BEASTS AND BUCKET

WHICH WAY ARE WE GOING?

HANDSHAKE FOR HILLYBILLY HAUER

FRONT ROW "DRESS CIRCLE"

THE SCHOOL IN ACTION

COLLEGE THEATRE

SCHOOL TEACHER'S STAR PUPIL

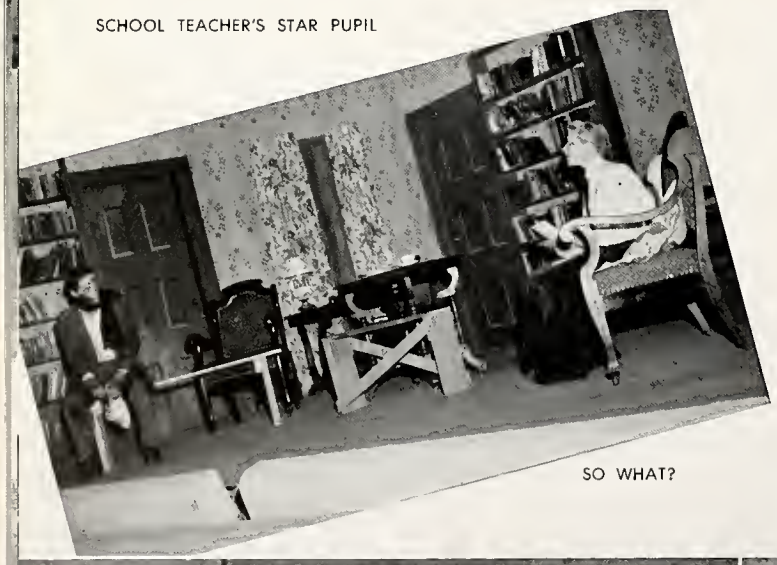

SO WHAT?

THE CORN IS GREEN

Hilltop's College Theatre opened its season with the fall quarter production of "The Corn Is Green".

In the leading roles were two veteran s'ars, Virginia Covington and Jim Blackwell. Virginia played the role of the old maid school teacher who found a young genius, Jim Blackwell, in a Welsh mining town.

Supporting roles were played by John Haislip, Susan O'Steen, Don Davis, Margaret Minor, Richard Anderson, Frances Copeland, Jim Fort, Margaret Rogers, Richard Kirby, Bill Hitt, Jay Green and James Gillespy.

Director of the dramatic comedy was Stuart Mims.

SO "WE'RE" GOING TO BUILD A SCHOOL!

I JUST CAN'T BELIEVE IT!

COME IN, YOUR MAJESTY

QUEENS OF FRANCE

One of the two winter quarter plays, "The Queens of France", went on the road this year with the College Choir. The one-act play under the direction of Dr. Arnold Powell featured Bill Hitt, Susan O'Steen, Avlona Yarbrough, and Mikki Shrader.

AND YOU WILL BE THE QUEEN OF FRANCE

NOW THE ROYAL GEMS . . .

INDIAN CAPTIVE

Six performances of "The Indian Captive" directed by Mrs. Dorothy Schwartz were given during the winter quarter.

Cast for the annual children's play included Roger Clayton, Susan O'Steen, Richard Burch, Joy Crawford, Ann Hamilton, Carolyn Jones, Harvey Wingo, Bobby Hunter, Marcia Baldwin, Sandra Gutridge, Catherine Clark, and Dale Lavender.

INDIANS, BUT WHERE'S THE CAPTIVE?

PLEASE LET ME DO THE DANCE!

THE FINALE

AN ENVIED POSITION

CAT'S

Dignified professors and fun-loving students relax together for an evening of frolic and satire in the seventeenth annual Cat's Paw. Winners of the stunt night capers were Lambda Chi Alpha, Zeta Tau Alpha, the Independent Men, and Alpha Chi Omega.

The winning group combined musical talent with friendly take-off on campus life to come up with a prize production.

Always a favorite with the crowd, the faculty skit went on the air with "What's My Line?" Composing the panel were the eminent personages Dean Henry T. Shanks, Mrs. Madeline Hale, Dr. W. R. Smithey, Jr., and Mr. W. E. Glenn.

TOP HIT—DRY BONES

OH, FOR AN IDEA!

LOOK WHAT WE SEE THROUGH THE REAR WINDOW!

BACK IN THE 1920's

PAW

Emcee for the show was Lee Kirby . . . er . . . a big black cat. Performing between skits were Joyce Spradley, Harriet Higdon, and Freida Lehmann.
Giving creditable performances were the following groups: Kappa Delta, Pi Kappa Alpha, and Delta Sigma Phi; Independent Women, Alpha Tau Omega, and Gamma Phi Beta; Sigma Alpha Epsilon, Pi Beta Phi, and Theta Upsilon; Kappa Alpha, Alpha Omicron Pi, and Theta Chi.

PLEASE DON'T THROW ME OUT, RED.

TO-RE-A-DOR-A

CHARMED

"THE BIG SIX"

Miss Southern Accent Contest

Miss Southern Accent of 1955, five beauties, and nine favorites are featured in the 1955 beauty section of he annual. Each organization on campus nominated a candidate, and from the list the three judges had to select "a prize rose and her petals".

It was Tuesday at 10 a.m. on December 7. Students poured into Stockham where coffee was being poured and a new queen was about to be crowned.

Forty-five girls to choose from—but only one could be "Miss Southern Accent". There was silence—a hush—and then a dozen red roses were placed in the arms of the 1955 "Miss Southern Accent", Mary Katherine Martin. The names of the five beauties and nine favorites were also revealed.

Judges for the contest were Miss Lily Mae Caldwell, Mrs. Robert Stapleton, Jr., and Kealan Rice. Featured on the following pages are their selections of Southern's "Elite". They were chosen for their beauty, personality, poise and over-all appearance.

ALL SMILES

EVERY CURL IN PLACE

OUR NINE FAVORITES

BUT THEY'RE ALL SO CUTE

FROM ABOVE

PAN-HELLENIC DANCE

"Paris in the Spring" was the theme of the second annual Panhellenic Dance. The president, vice-president, and Pan hellenic representative of each sorority passed through a garden scene as they were introduced.

Leading the dance was Peggy Massey, President of the Panhellenic Council and President of Kappa Delta Sorority. She was escorted by Pete Furio. Alumnae members of the seven sororities served refreshments during intermission.

February 26 was the date of the dance which was held in the college gymnasium. The Alabama Cavaliers furnished music for the occasion.

WHICH ONE GETS THE ROSES?

FROM US TO YOU

SWING AND SWAY

THE SOUTHERN ACCENT

CONNIE JEAN CONWAY
Editor

MARY JEAN PARSON
Business Manager

STAFF

Editor . . . Connie Jean Conway
Business Manager . . . Mary Jean Parson
Copy Editor . . . . . Evelyn Fenn
Art Editor . . . Bonny Smith Franke
Assistant Art Editor . . . Pat Theiring
Faculty . . . . . Bettie Story
Classes:
Senior . . . . . Lee Kirby
Undergraduate . . . Mike Polny
Frieda Lehmann
Organizations . . . . . Carolyn Cox
Greeks . . . Grady Looney, Mary Lou Davis
Activities . . . Donna Mokros, Barbara Folks
Elite Section . . . . . Patsy Pace, Marion Moss
Sports . . . . . Bill Dean, Grady Smith,
Harriet Higdon
Typists . . . Evelyn Fenn, Maryalyce Johnson
Ads . . . . . Barbara Hanners, Ben Chastain
Pierre Burns
Student Photographer . . . . . Bill Dean

"Deadline" seems to be the favorite word of the Southern Accent staff. Work began in early August with pictures made of the campus buildings and ended with the sorority and fraternity groups.

Members of the staff have worked hard to give you, the students, the kind of publication you will be proud of. As the years pass we hope that this will bring back memories of a specially happy year.

THOSE WHO POSE OTHERS TAKE TIME TO POSE THEMSELVES

THE HILLTOP NEWS

Birmingham-Southern's weekly newspaper, the Hilltop News, is the sounding board for budding journalists and writers on the campus.

Practical applications of news writing can be obtained on the paper. Feature writing, long holding a prominent position, is also encouraged.

In addition to the varied writing skills, any student has the opportunity to try his hand on newspaper typography, copy reading and in general newspaper make-up.

Since the paper is financed through the Student Activities Fund, the students are in truth owners of their student publication.

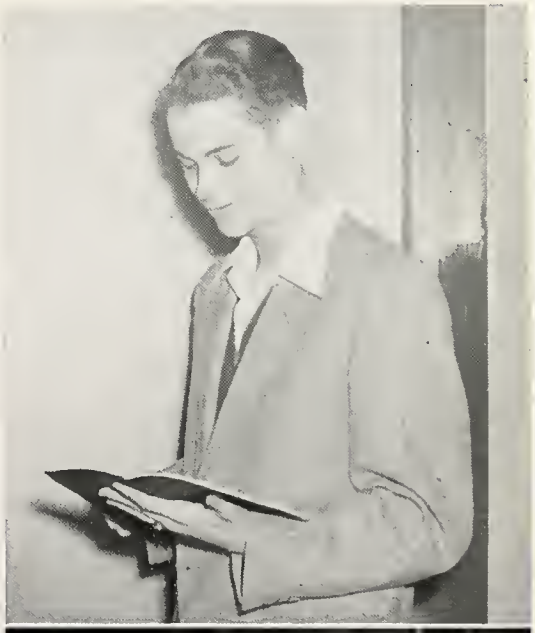

THE STAFF

Editor	Larry Mobbs
Business Manager	Rodney Griffin
News Editor	Frieda Lehmann
Sports Editor	Don Brown
Sports Staff	Grady Looney
Photographer	Bill Dean
Cartoonist	Willingham Graben
Circulation	Don Lamon
News Staff	Mike Polny, Jean South, Ethel Purcell, Katrine Gober
Feature Staff	Beverly West, Mary Jean Parson, Grady Smith, Ann Cochran, Bob Potter, Larry Sims
Production Staff	Frances Osborn

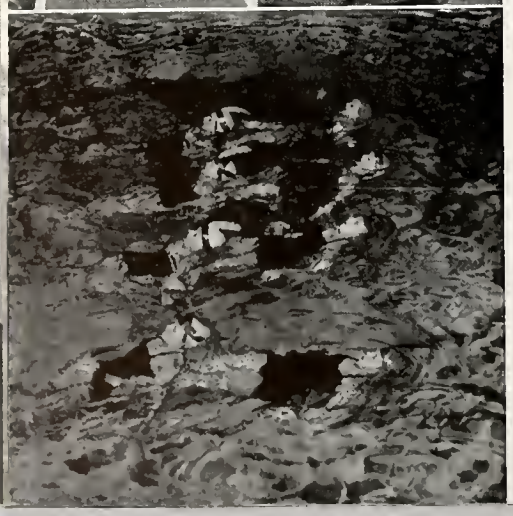

WATER BALLET

"TITLE WAVE"

A swim salute to books entitled "Title Wave" was given by the Physical Education Department in its ninth annual water ballet.

Directed by Lee Kirby and Charles Elliott the show featured swim routines to such books as "Peter Pan", "Robin Hood", "The Three Musketeers", "Little Women", and "Tom Sawyer". Miss Elizabeth Davis was faculty director. Swimmers were:

Lee Kirby
Charles Elliott
Connie Conway
Jane Mooty
Susan O'Steen
Shirley Patterson
Lawrence Cross
Marion Moss
Ann Yates
Charles Graffeo
Nancy Gentry
Frances Wamp
Gay Smith
Ann Wishum
Beverly Bach
LeMerle Battle
Harriet Nakos
Meredith Meloy
Faye Roth
Judy Studinka
Frankie Chunn
Ann Harrison
Evelyn Bowden
Zackie Doughty
Helen Frauncis
Mary Hurt

Narrator was Don Davis, and pianists were Harriett Houston and Nancy Whatley. Vocal ensemble for the ballet was directed by Mrs. Kathryn Shaver and Raymond Anderson. Adding their talented voices in the ensemble were:

Jane Sirles
Sue Poe
Ginny Trimble
Gloria Glasgow
Betty Ann Howell
Gale Hankins
Howard Carle
Charles Montgomery
Don Brown
Dale Morrison
Dick Anderson
Pete Grice
Ben Chastain
John Jennings
Brad Fulkerson
John Marbery

Assisting in costumes, set, properties, etc., were:

Barbara Hanners
Ann Gravlee
Beverly West
Frieda Lehmann
Midge Meloy
Lillian Dixon
Merry Lynn Hayes
LeMelle Winters
Dale Lavender
Mrs. Virginia Hamilton
Connie Conway
Larry Mobbs
Nancy Whatley
Jean South

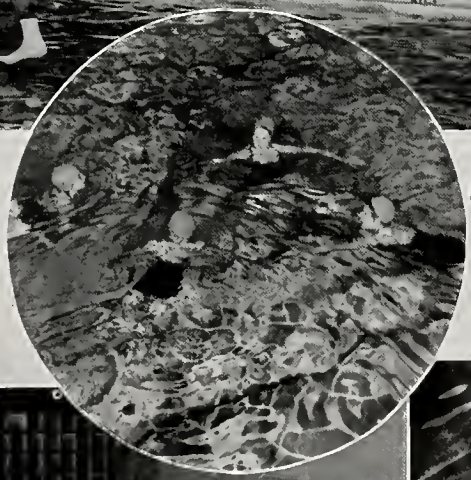

GREEKS

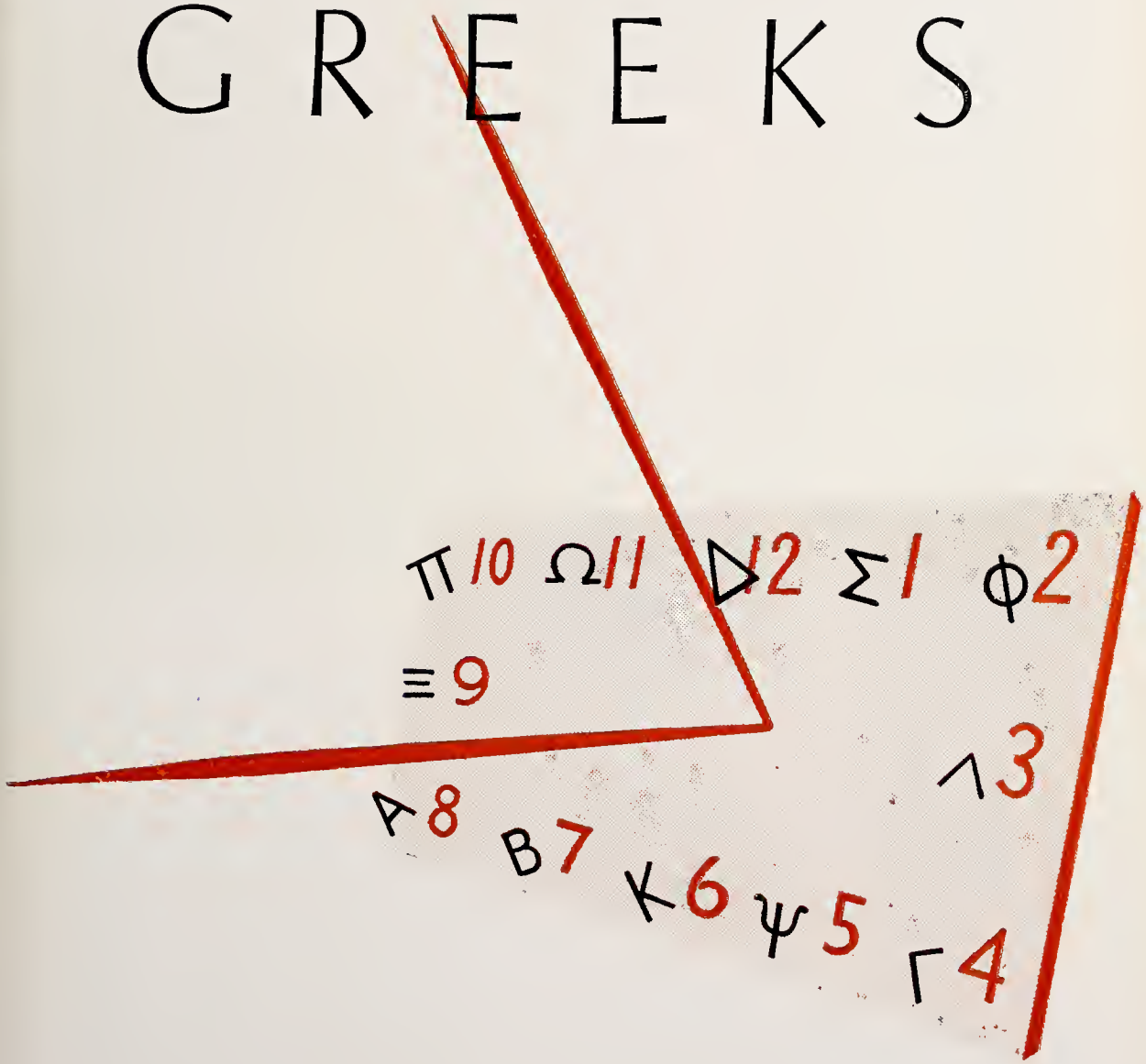

Know the true value of time; snatch, seize, and enjoy every moment of it.

Chesterfield

PANHELLENIC COUNCIL

OFFICERS

President	Peggy Massey
Vice-President	Shirley Palmiter
Secretary	Ann Gravlee
Treasurer	Faye Hendrix

The Panhellenic Council is the governing body for sororities on Birmingham-Southern's camus. It is composed of the president and one other representative from each of the sororities on campus. The council sponsored the second annual Panhellenic dance on February 26th. The council held an all-campus open house during the fall.

MEMBERS

Barbara Allen
Ann Gravlee
Winifred Harris
Gertrude Hatfield
Faye Hendrix
Betty Ann Howell
Peggy Massey
Jane Mooty
Shirley Palmiter
Mary Jean Parson
Flora Simmons
Betty Jane Stone
Sarah Jo Whitlock

INTERFRATERNITY COUNCIL

OFFICERS

President	Bob Morgan
Vice-President	Bob Bowker
Secretary	Charles Graffeo
Treasurer	Allen Perry

The Interfraternity Council is the governing body of all the fraternity organizations on the campus. Their job is to promote good feeling and relationships between the fraternities, and the fraternities and the school administration.

The second annual I. F. C. Dance was held and proved to be the biggest in B. S. C. history. It is a function that will be an annual affair for the fraternities.

MEMBERS

Jim Blackwell
Bob Bowker
Paul Franke
Charles Graffeo
John Hook
Calvin Hopkins
Richard Jackson
Jake Liegeber
Bob Morgan
Allen Perry
Bob Satterfield
Bill Sparkman
Phil Timberlake

ALPHA CHI OMEGA

The year got off to a good start for the Lyre girls who led the campus in scholarship in the fall quarter.

The chapter was visited twice this year by a member of the National Council. In addition we acquired a very capable and charming graduate counselor in the person of Martha Butler.

Important social events this year were the Founders' Day Banquet and a Christmas party given by the pledges for the actives. Alpha Chi's were represented on campus in Entre Amigos, Y. W. C. A., Canterbury Club, the Water Ballet, Toreadors, K. D. E., Alpha Lambda Delta, and Phi Sigma Iota.

Elaine Fairley
Dorothy Gay

Helen Fraunces
Sue Hardy

Elaine French
Winifred Harris

OFFICERS

President	Winifred Harris
Vice-President	Elaine French
Secretary	Elaine Fairley
Treasurer	Sue Hardy

Not pictured:
Jane French
Mary Ann Latham

GAMMA PHI BETA

The Gamma Phi's have had another busy year on campus. You will find members in such organizations as Y. W. C. A., Amazons, K. D. E., Eta Sigma Phi, I. H. S., M. S. M., Westminster Fellowship, and Panhellenic Council.

Members hold offices such as Vice-President of Panhellenic, Secretary of Amazons, and Vice-President of I. H. S.

Several of our members attended National Convention in Michigan and Province Conference at College Park, Maryland.

Besides all these activities, we have had several of our members on the dean's list every quarter.

OFFICERS

President ..... Shirley Palmiter

Vice-President ..... Doris Shelton

Secretary ..... Gertrude Hatfield

Treasurer ..... Brenda Weeks

Liz Brown
Myra Hughes
Doris Shelton

Gertrude Hatfield
Shirley Palmiter
Gail Walker

Martha Hayden
Jo Ann Ribble
Brenda Weeks

Not pictured: Joyce Custred, Jill Farmer

ALPHA OMICRON PI

TAU DELTA CHAPTER

How do you make an AOPie? This question may well be asked as Alpha Omicron Pi again has a cook in every campus activity. We have found a successful recipe to be the following:

Begin with the basic ingredients—old actives and seventeen new pledges. Use several flavorings to lend variety: Kit Martin as "Miss Southern Accent"; two beauties and four favorites; Shirley Pate, the Dream Girl of Pi Kappa Alpha; Faye Hendrix and Kit Martin as members of "Who's Who in American Colleges and Universities". To make a Mortar Board representation, add to Kit and Faye one Southern Accent editor, Connie Conway, and one Senior Intramural Manager, Merry Lynne Hayes.

Sift in some campus leaders as president of Mu Alpha, president of Amazons, member of Executive Council, softball manager, treasurer of Panhellenic, three cheerleaders, three Triangle Club members, three members of Y. W. C. A. Freshman Commission, three Dorm Council representatives, and the star in the second performance of "Amahl".

Mix together with other hard workers in PE Club, American Chemical Society, Entre Amigos, Le Cercle Francais, M. S. M., choir, college theatre, water ballet, K. D. E., Phi Sigma Iota, Theta Sigma Lambda.

Decorate the edge of the pie with justly deserved awards as the Philanthropic Plaque and 1954 "Miss Victory" Cup, each won for the second time.

With the help of everyone on campus, make the "Mr. Hilltopper" show the biggest and best ever as Larry Schneider, SAE, is elected as the man on campus. On Sadie Hawkins Day choose Jean Branch as Daisy Mae and Mary Lou Davis as "Wolf Gal". This forms the topping for the pie.

As Head Chef Faye Hendrix stirs the batter, let us reflect that though the ingredients can make the pie appealing to the eye, only by working together have we achieved the flavoring, which is best of all.

OFFICERS

President	Faye Hendrix
Vice-President	Betty Ann Howell
Recording Secretary	Kit Martin
Corresponding Secretary	Jeanne Waller Clayton
Treasurer	Merry Lynne Hayes

Mary Ann Adams
Jean Branch
Katherine Chancey
Jeanne Waller Clayton
Kay Chapple

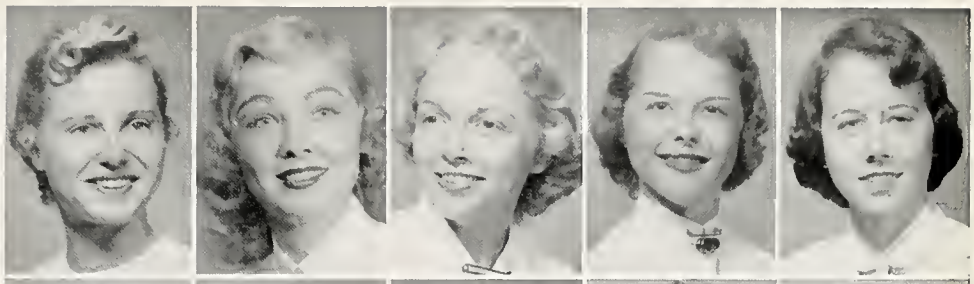

Connie Jean Conway
Mary Lou Davis
Zachie Doughty
Bonny Smith Franke
Gloria Glasgow

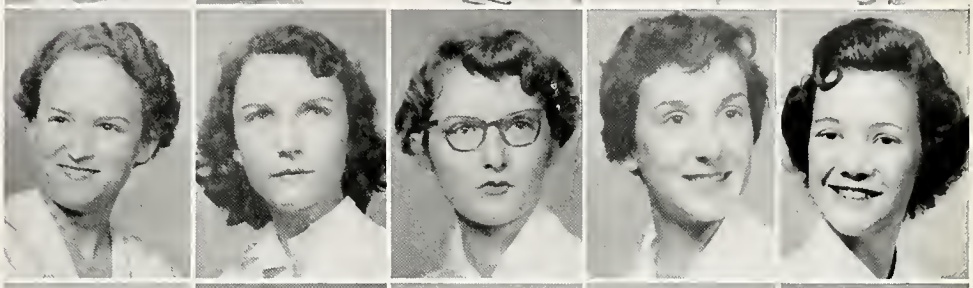

June Greene
Donna Hancock
Gail Hankins
Faye Hendrix
Harriett Higdon

Betty Ann Howell
Berma Jarrard
Ethlyn Jones
Sammie Sue Luquire

Kit Martin
Marion Ross
Marcia Niswonger
Shirley Pate

Maxine Rogers
Gloria Spruill
Anna Taylor
Ann Yates

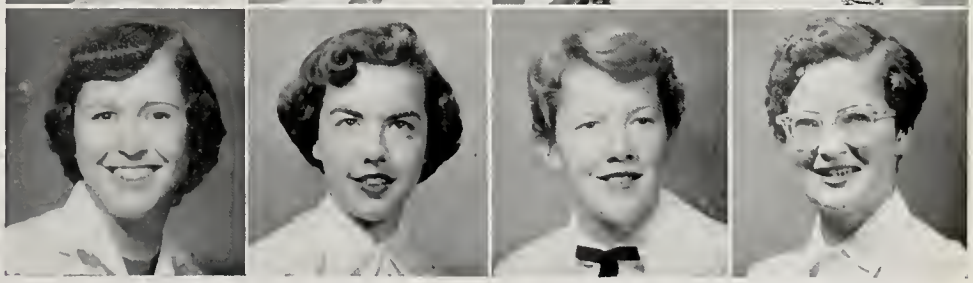

No: pictured:

Maryalyce Johnson
Merry Lynn Hayes
Laura Stephenson
Drucilla Traywick
Charlene Brasher

KAPPA DELTA

ALPHA UPSILON CHAPTER

The diamond pin of Kappa Delta shone in all activities this year. Taking minutes for Honor Council and Religious Council was Sarah Jo Whitlock. Keeping notes for the Executive Council and College Theatre was Virginia Covington. Mortar Board meetings were attended by Peggy Massey and Sarah Jo Whitlock, vice-president.

Onstage and backstage, KD's sparkled in College Theatre. In the fall, Virginia Covington played the lead and Margaret Rogers was featured in "The Corn Is Green". In the winter, they joined other KD's on the "crew" while Marcia Baldwin and Ann Hamilton took to the stage for "Indian Captive".

Nancy Gentry glowed in Water Ballet, and Lois Neely and Marcia Baldwin sang in the choir. For the second year, Jean Wilson led cheers for the varsity Panthers.

Spangling the House Council were Sarah Jo Whitlock, president, and Virginia Covington, Ann Hamilton, and Pat Newman. Kappa Delta president Peggy Massey also polished the gavel of Panhellenic.

An extra brilliance was added to Kappa Delta by the selection of Sarah Jo Whitlock for "Who's Who".

Tennis Manager Barbara Folks and her partner Jean Wilson won the tennis doubles tournament, and the team trophy gleams on the KD mantel.

Pat Newman shines as a favorite in the Southern Accent's beauty section. Other KD's glittered in K. D. E., Theta Sigma Lambda, Y. W. C. A., M. S. M., Westminster Fellowship, the Newman Club, and Phi Sigma Iota. Varying facets of social activities were featured in the joint KD-SAE pledge party, the chapter-alumnae bridge party, the spend-the-night inspiration services before initiations, and the traditional White Rose Ball.

The diamond of Kappa Delta was polished to a new lustre this year by the enthusiasm and work of its members.

OFFICERS

President	Peggy Massey
Vice-President	Ann Kennemer
Secretary	Donna Mokros
Treasurer	Celeste Hayden

Marcia Baldwin
Evelyn Brown
Mary Lee Broyles
Louise Christmas
Jean Clark

Elizabeth Cox
Margaret Frost
Nancy Gentry
Judy Gilbert
Mary Louise Graves

Jo Ann Hamilton
Celeste Hayden
Martha Hughes
Virginia Ann Hughes
Ann Kennemer

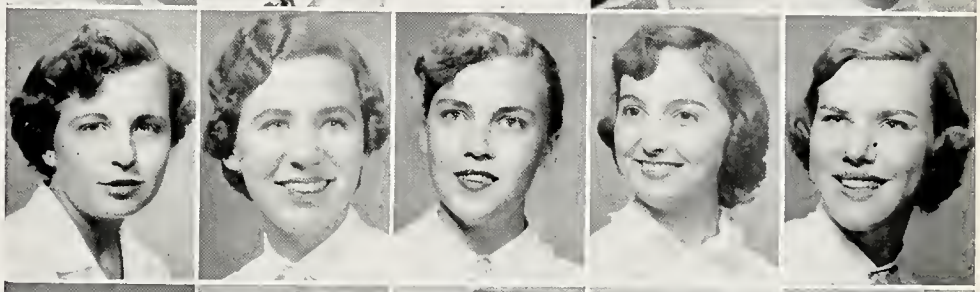

Peggy Massey
Donna Mokros
Dorothy Jean Norris
Lois Neely
Patricia Newman

Joan Price
Mary Ann Randall
Margaret Rogers
Sally Saxon
Linda White

Marion White
Sarah Jo Whitlock
Mariam Williams
Jean Wilson

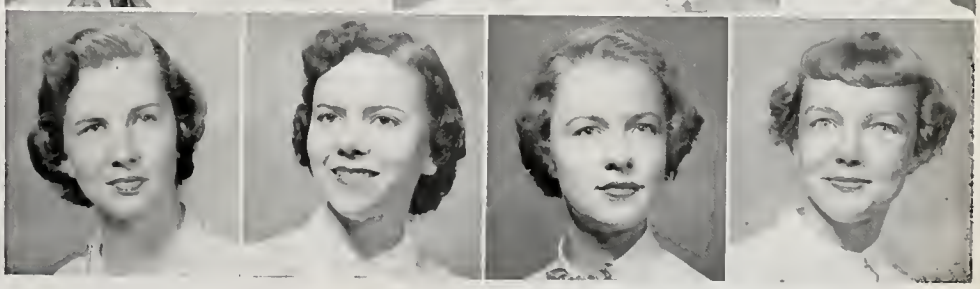

Not pictured:
Virginia Covington
Barbara Folks
Jean Stuart

PI BETA PHI

ALABAMA ALPHA CHAPTER

Sparked by the new enthusiasm of the Convention delegates, members of Alabama Alpha of Pi Beta Phi entered the 1954 fall quarter with unusual spirit. Sports activities received a great deal of this energy, with the Pi Phis taking the top volleyball and badminton tournaments. Pi Phis took the top four places on the list of high-point women for the quarter, and the team also had the largest number of team points.

Other activities were given full attention, however. Pi Phis were proud of Lillian Dixon, who was pronounced 'Southern's Sadie Hawkins of 1954. Frances Copeland was in the College Theatre's production of "The Corn Is Green". Shirley Ezell McCulloh is president of the Theatre.

Honored by election to "Who's Who in American Colleges and Universities" was Pi Phi Lee Kirby; and Mortar Board chose Shirley Patterson and Lee Kirby as new members.

Pledges were busy working on their map project and planning two delightful parties which they gave for the actives. At their initiation banquet, Emily Terry was awarded the scholarship cup and Jane Lewis the Best Pledge Award.

The Mothers' Club dinner, the Pledge-Big Sister luncheon, and the visit of their charming province president, Zoe James, all helped to make 1954-55 a year for all Southern's Pi Phis to remember proudly.

OFFICERS

President	Betty Jane Stone
Vice-President	Lee Kirby
Corresponding Secretary	Frances Copeland
Recording Secretary	Shirley Patterson
Treasurer	Shirley McCulloh

Delynn Armstrong
Lois Butler
Janet Conley
Frances Copeland
Carolyn Cox

Lillian Dixion
Jane Harpole
Mava Huey
Amma Hurt
Lee Kirby

Mary Kay Leslie
Jane Lewis
Shirley McCulloh
Jane Mooty
Ramelle Moore

Anne Oliver
Patsy Pace
Claire Palmer
Joann Parker
Shirley Patterson

Joan Propst
Frances Sensabaugh Real
Mary Bet Reed
Betty Jane Stone

Jere Murphree Teel
Emily Terry
Pat Theiring
Le Melle Winters
Not pictured:
Ginger McVea Sharbel
Devereaux Sommerville
Ann Harrison
Lyndel Lyons
Jill Dumeresque

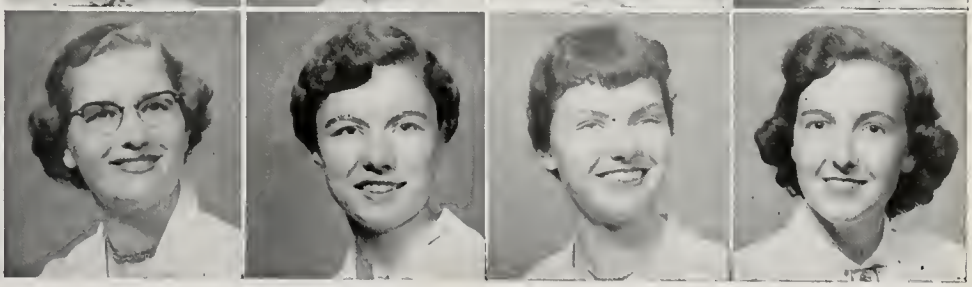

THETA UPSILON

XI CHI CHAPTER

Dear Jim,

Boy, did the Theta U's have one gay time this year! And that's not all we did. Occasionally we managed to squeeze a little studying in between bridge games, parties, and trips to the bookstore.

We really started off the year right with a Halloween square dance. Another big party was held on New Year's with all the members and their dates enjoying themselves thoroughly.

And then, there were just . . . parties.
TU names found themselves on the rolls of such organizations as Mortar Board, Phi Sigma Iota, K. D. E., Theta Sigma Lambda, Y. W. C. A., Triangle Club, French Club, Entre Amigos, College Theatre, the Hilltop News, the PE Club, Intramural Board, Mu Alpha, Water Ballet, Choir, and many, many others.

Theta U's were officers in I. H. S., Galileans, Executive Council, Amazons, B. S. U., Intramural Council.

The Theta Upsilon Skunk Holler Six livened many campus activities—May Day, Sadie Hawkins Day, and Mr. Hilltopper.

From the corner room in Stockham could be heard shrieks of laughter as the actives and pledges indulged in card games, piano practice, and cooking experiments.

Yes, we sho' did have fun—but then, we usually do.

Love from all of us,

THE THETA U GIRLS

OFFICERS

President	Flora Simmons
Vice-President	Jo Taylor
Secretary	Alleine Lurton
Treasurer	Jeanette Bryant

Barbara Allen
Worth Bagley
Theresa Bruno
Jeannette Bryant

Marina Bryson
Rochelle Crow
Barbara Hanners
Harriette Houston

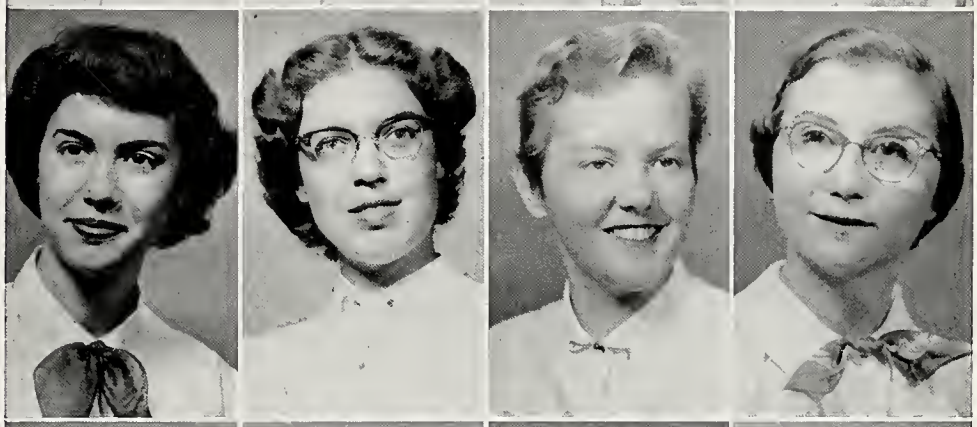

Frieda Lehmann
Frances Osborn
Flora Simmons
Jane Steiner

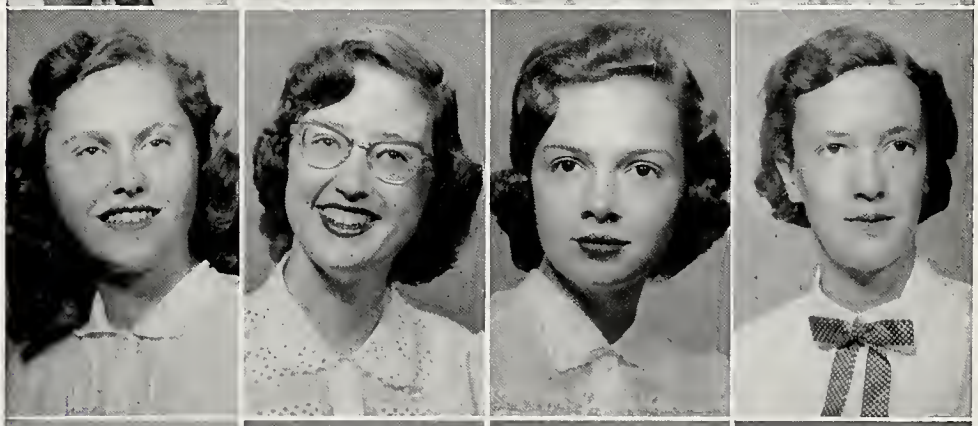

Judy Studinka
Betty Jean Turner
Joan Waters
Beverly West

Not pictured:

Colleen Casey
Alleine Lurton
Frances Prichett
Deborah Smith
Jo Taylor
Carolyn Welch
Judy Baker

ZETA TAU ALPHA

ALPHA NU CHAPTER

Last summer found the Zetas on their annual house party in Panama City, Florida. Later, in Miami, Alpha Nu Chapter was well-represented at the National and International Convention. Coming back to a newly decorated room in the fall, the Zetas boasted of fifteen new and wonderful pledges.

By this time, Zetas held offices in such campus organizations as: Y. W. C. A., Entre Amigos, Le Cercle Francais, Panhellenic Council, Newman Club, Canterbury Club, Freshman Commission, Phi Sigma Iota, Eta Sigma Phi, PE Club, College Theatre, Southern Accent, and B. S. U.

Zetas were members of: Triangle Club, K. D. E., Water Ballet, Kappa Pi, Alpha Lambda Delta, Hilltop News, Cheerleaders, M. S. M., College Choir and Ensemble, Intramural Council, Theta Sigma Lambda, "Who's Who in American Colleges and Universities", and Mortar Board.

For the third successive year, a Zeta candidate, Larry Schneider, was chosen for the honor of "Mr. Hilltopper". Show-business seemed to be dotted with many Zetas, particularly in various phases of school productions.

The Zeta float, "Miss Dogpatch", won the trophy for first place on Sadie Hawkins Day. A Zeta, Judy Akin, was chosen to represent B. S. C. in Auburn at the State Panhellenic Convention; and two Zetas grace the beauty section of this book.

Our philanthropic work included the adoption of an under-privileged family, trips to the T. B. sanitarium, and Christmas and Easter visits to orphans, Charlan, and Ketona.

With participation in so many activities, and such a well-rounded program, we have certainly lived up to our national convention theme—"Zetarama"—in every respect.

OFFICERS

President	Ann Gravlee
Vice-President	Ellen Bryant
Secretary	Avlona Yarbrough
Treasurer	Judy Akin
Rush Captain	Mary Jean Parson

Judy Akin
Geneva Blackburn
Ellen Bryant
Kay Carey
Ann Cochran

Sylvia Dickerson
Eleanor Dimick
Barbara Freil
Betty Geohegan
Ann Gravlee

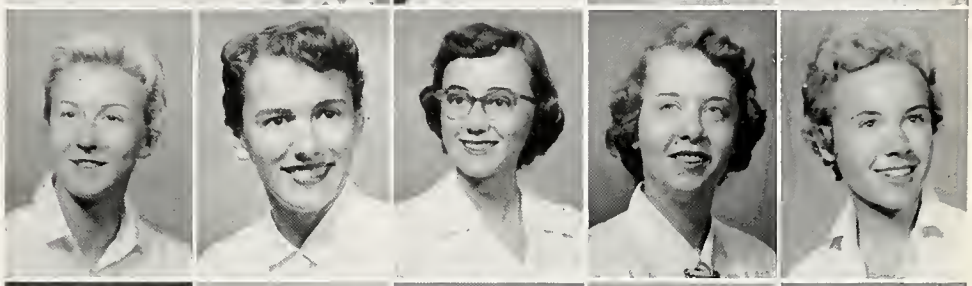

Arleen Gray
Mary Hurt
Shirley Keltner
Dale Lavender
Peggy Lloyd

Lenita Long
Betty Palmer
Mary Jean Parson
Ellen Peake
Mary Pylant

Sue Poe
Ann Shaw
Mikki Shrader
Jackie Simpson
Jane Sirles

Vance Sparks
Susan Stewart
Ginny Sue Trimble
Patti Turner
Frances Wamp
Avlona Yarbrough

Not pictured:
Evelyn Bowden
Lucretia Giattina
Janet Graff
Carolyn Jones
Charlene Purvis

ALPHA TAU OMEGA

BETA BETA CHAPTER

The Beta Beta boys from the Hilltop closed this year of college activities with pride. Besides maintaining their usual standards in athletics, the ATO's managed to find time for scholarship, and here again they maintained their usual standards.

Turning to the social side of the picture, besides very successful rush parties, the ATO men from North Hall came up with some very unique affairs, among them a Suppressed Desires party, where everyone released his inhibitions. Next with a complete change of tempo, the music of Dixieland jazz drifted out announcing a terrific Mardi Gras party.

The social calendar was completed with the annual Founders' Day banquet, and the all-campus Sweetheart Dance. Jane Mooty was chosen as sweetheart.

Tommy Ogletree, ATO, served as President of the Student Executive Council. Members may be found in O. D. K., M. S. M., College Theatre, Hilltop News Staff, Ministerial Association, and other organizations on campus.

In sports the ATO's finished first in both football and basketball. Barry Anderson made both all-star teams.

All in all, the Tau's had a great year, a typical year, with the accomplishment of many ideals. For, with the starting of an alumni association, a house drive, and a great freshman class, the ATO's look forward to the new year on the Hilltop.

OFFICERS

President	Phil Timberlake
Vice-President	Kenneth Lile
Secretary	Don McNeal
Treasurer	Walt Lewis

Barry Anderson
Raymond Askew
Milton Boykin
Richard Branscomb
Don Brooks
Roger Clayton

George Colvert
Lawrence Cross
Robert Gulledge
Bill Dean
Joe Estes
Bill Gandy

Charles Graffeo
Jim Gray
Walt Lewis
Ken Lile
Grady Looney
Russel Luquire

Don McNeal
Don Mikell
Ken Mokros
Bid Montgomery
Gene Montgomery
Albert Morris

Gene Morrison
Larry Moseley
Royce Murray
Allen O'Dell
Tommy Ogletree
Don Parker

James Pigman
Don Paty
Horton Smith
Fred Stephens
Phil Timberlake

Not pictured:
Steve Moreno
Wayne Patterson
Jim Upchurch

DELTA SIGMA PHI

BETA DELTA CHAPTER

Advancement is probably the best phrase to sum up the many Delta Sig activities during the past year.

Perhaps the officers received the first rejuvenation when they attended the annual Delta Sigma Phi Leadership School. Conrad Lamon, Jake Leigeber, Don Lamon, and John Hook were Beta Delta's representatives at the confab.

Advancement was made in Delta Sig parties. The annual Sailor's Ball is a good example of the many parties of all kinds that the Sphinxmen held during the last year. The parties were highlighted though by the Founders' Day banquet and dance, which is held each year at the Tutwiler Hotel. Four Alabama chapters were present at the affair. The house-party was held in Guntersville at the Beddows' home.

All of Birmingham-Southern's seven sororities were invited to coffee hours, and a Parent-Faculty reception was given to acquaint the faculty with the parents of Delta Sig members.

The fraternity house got a face-lifting also. A neon sign was added along with a replica of a Sphinx on the mantel and a few coats of paint on the walls.

Between times the Delta Sigs had time to pledge one of the best pledge classes that they have had in a long time. Five of the pledges have now gone active.

Advancement hasn't stopped, for the brothers plan to continue the progress that they are now making in every field.

OFFICERS

President	Jacob Leigeber
Vice-President	David Bowers
Secretary	John Hook
Treasurer	Don Lamon

Walter Abbott

LaMar Allen

David Earl Bowers

James Harper

John Hook

Jacob Leigeber

Don Lamon

Larry Mobbs

Ronny Nelson

Jerry Parrish

Carl Stringfellow

Preston Bryant

Not pictured:

Ronny Briggs
Bill Dawkins
James Issos
Mike Sachallarides
Ken Townsend

KAPPA ALPHA

PHI CHAPTER

The initiation of many new brothers and successful parties highlighted the activities of the Kappa Alpha's during the year of 1954 and early 1955. However, we felt a great hardship in losing three active brothers, Ed Gilreath, Ray Warth, and Bill McGregor, to the service.

After winning the softball championship, and swimming, in the spring quarter, the KA's came in a close second in touch football, missing out by only one-half game. The basketball team also ran a close second, with ten wins and only one loss. We did this even though four brothers, Lynn Crouch, Richard Lee, James Bennett, and Rodney Wells, play on the B. S. C. varsity squad. Three of the four are starters; and, this past season, they led the Panthers to one of the best seasons in many years. The national Kappa Alpha office has been moved from Louisville to Atlanta, making contacts and relations a great deal better for the "far-South" KA's.

With the coming events in the winter and spring quarters we look forward to competing in the interfraternity sing and winning "Cat's Paw" again.

The officers for the coming year are: Lynn Crouch, President; Gene Griffin, Vice-President; Rickey McBride, Recording Secretary; Bryan Hutcheson, Corresponding Secretary; and James Bennett, Treasurer. With these officers leading the way Kappa Delta aims at bigger and better things to come.

OFFICERS

President ..... Richard Jackson
Vice-President ..... Gene Griffin
Secretary ..... Lynn Crouch
Treasurer ..... Don Morris

James Bennett
Bob Boston
Sammy Coggins
Lynn Crouch

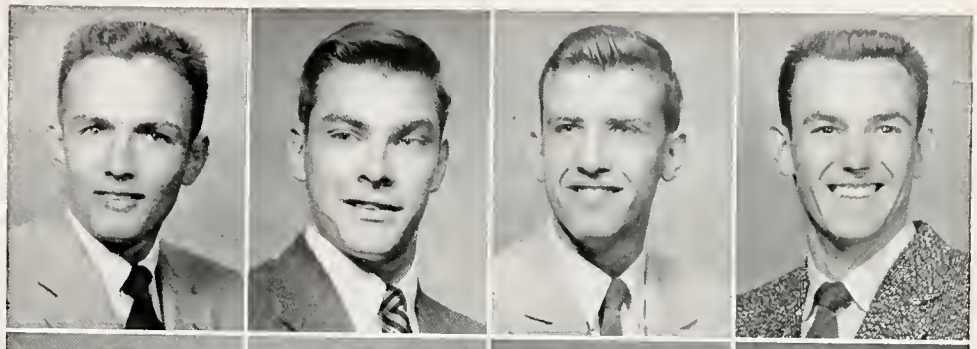

Jim DeLoach
Charles Elliott
Eugene Griffin
Bryan Hutcheson

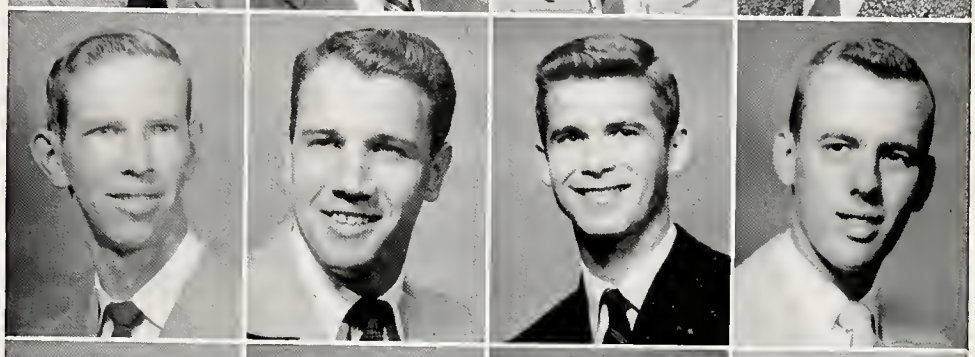

Richard Jackson
Richard McBride
Bill Moore
Bob Morgan

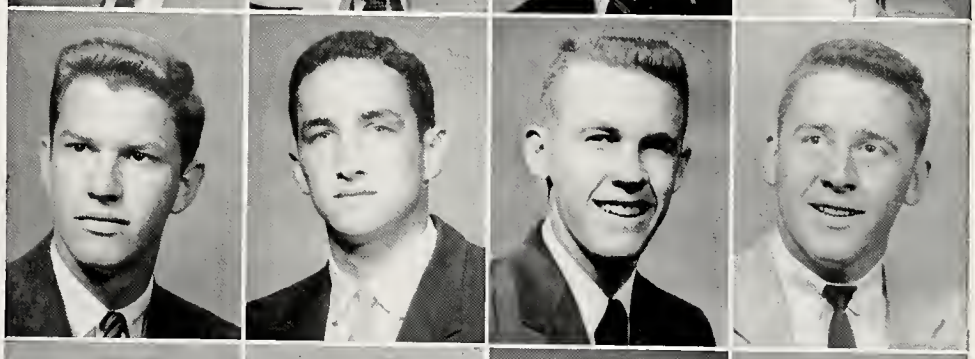

Jerry Narramore
James Northcutt
James Perie
Ted Pritchett

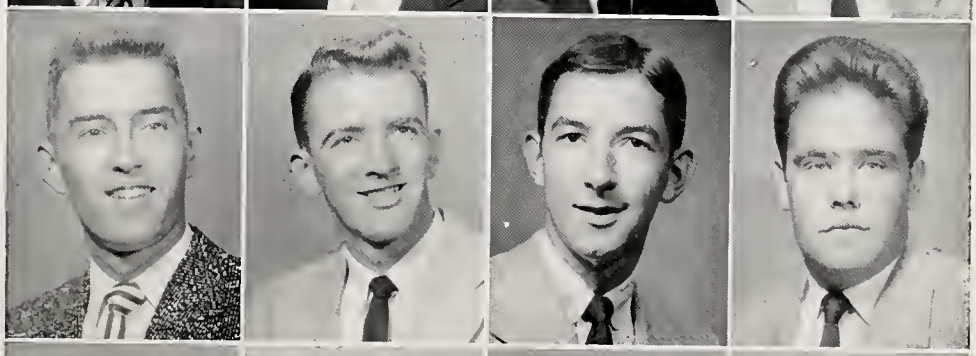

Clark Southard
Sam Stewart
Bill Thompson
Robert Thornton

Not pictured:
Ronnie English
Harvey Hindon
Don Middleton
Richard Lee
Jack Shelton

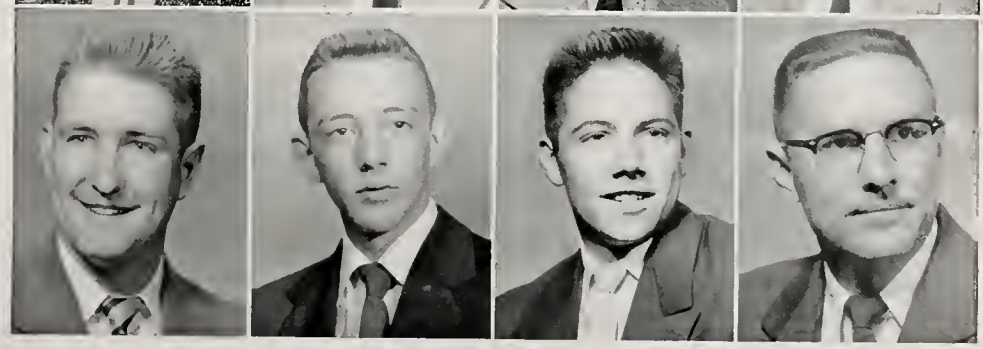

LAMBDA CHI ALPHA

THETA MU CHAPTER

The Lambda Chi's have had many things to be proud of during the past year. Early this fall the boys all worked together to send the clashes of hammers and the buzzes of saws from the house on the hill. Out of this clamour was born the "Dogpatch Express" that went on to Munger Bowl to capture the prize for the Sadie Hawkins Day float. The Lambda Chi's were also in the group that won first place in Cat's Paw. These are cherished stars in the crown of the Crescentmen. Some of the parties that the fraternity looks back upon with fond memories are the bowery party, the house party, the Halloween party, the Christmas party, the Luau party, and the Crescent Girl banquet.

Some thing else that is a cause of deep and abiding pride to the Lambda Chi's is the Charity basket to which each brother contributed at Christmas. They also participated the overwhelmingly in the blood program.

Individual accomplishments for the chapter this year have been made by Walter Green, who was tapped for "Who's Who"; Jim Blackwell, president of the Interfraternity Council and star of "The Corn Is Green"; Rodney Griffin, business manager of the Hilltop News; and by other Lambda Chi's who are outstanding in a variety of Campus activities.

Yes, for all these things and for many that are not mentioned here, those that wear the Crescent can look back with fond memories and be truly proud.

OFFICERS

President ..... John Hutcheson

Vice-President ..... John Cook

Secretary ..... Sterling Wilkins

Treasurer ..... Rodney Griffin

Jim Blackwell
Joe Bledsoe
Eugene Brett
Merwyn Brown

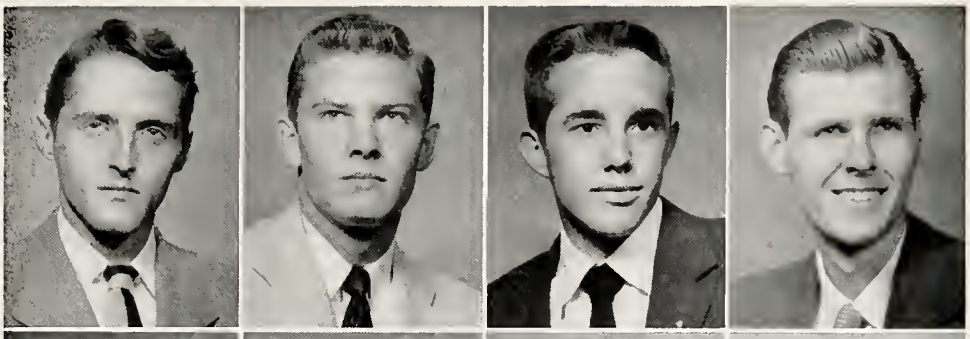

Bill Caradine
Ray Cantrell
John Cook
Joaquin Fernandez

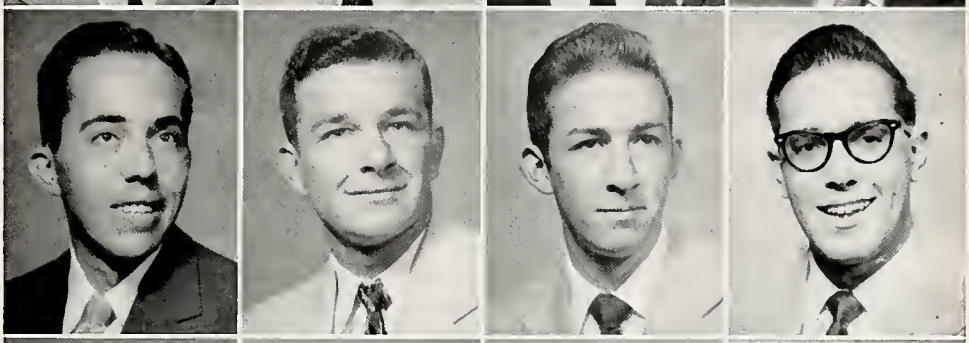

Joseph Fuqua
Walter Greene
Rodney Griffin
Bruce Hooten

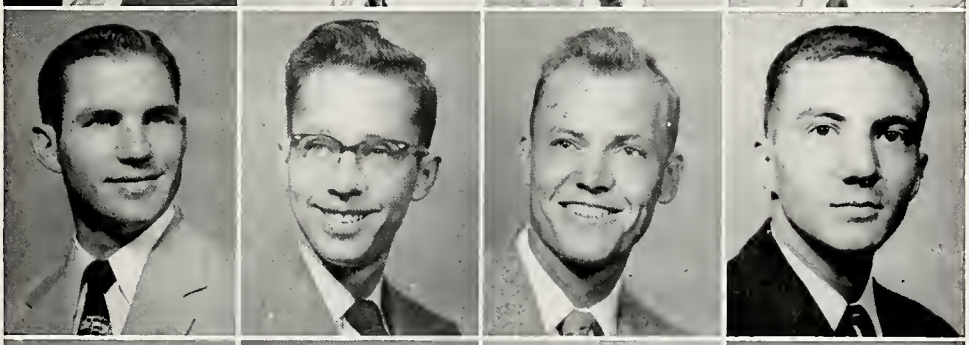

John Hutcheson
Frank Joyce
Jerry Nichols
Julio Perez-Corzo

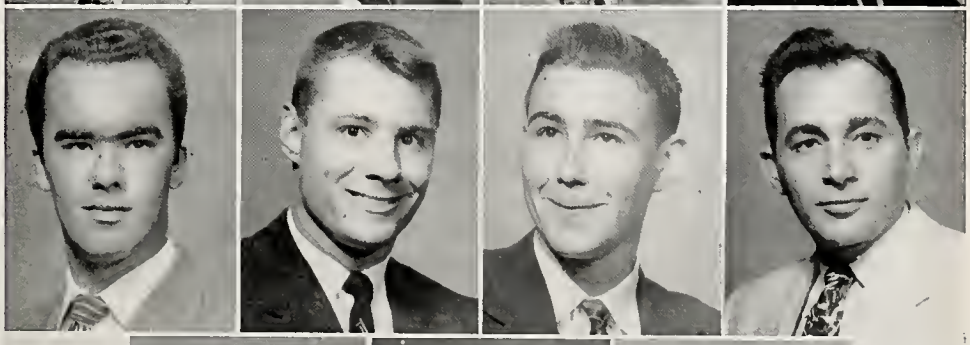

James Pilkenton
Jack Spann
Sterling Wilkins

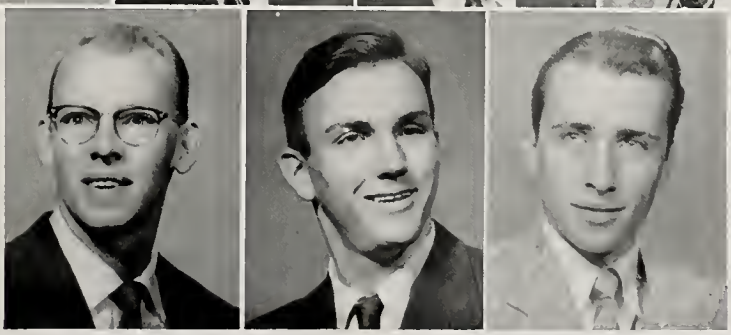

Not pictured:
Raleigh Wallace Bairas
John Pearce

PI KAPPA ALPHA

DELTA CHAPTER

Another big year found the Delta Chapter of Pi Kappa Alpha making huge strides in H.lltop activities.

1954-55 found the faculty residing on Greensboro Road acquiring some permanent new neighbors. The Pikes are justly proud of their new fraternity house, the first on the campus. The modern, lodge-type structure commands an enviable view of Hanson Hall, too.

Sports-wise, the Pi Kappa Alpha's made a creditable showing during the year in all intramural contests, and finished near the top. The basketball squad fared slightly better than the football team, which was plagued by several injuries.

Surprisingly, Cat's Paw and Interfraternity Sing found the chapter in third position, but the brothers are confident of a clean sweep in '55.

Delta's members continued to be big wheels with three of the five men tapped for O. D. K. in the fall being PKA's—Jack Shearer, Bob Bowker, and Ben Chastain. The College Theatre featured a thespian brother in the male lead in two of its three productions of the year, and the school paper, choir, and professional fraternities ranks were swelled with Pi Kappa Alpha brothers. Rip Kirby and Jack Shearer were members of the Executive Council.

Socially the Pikes outdid themselves with that tremendous house party at Double Oak, followed by the big Gay Nineties party. Those Saturday night festivities at the house and those Sunday teas for the brothers' parents and the campus sororities, however, were just as memorable.

The Annual Pike Dream Girl Dance was led by Miss Faye Hendrix escorted by President Bob Bowker. Miss Shirley Pate was selected Dream Girl.

The end of the year found the chapter with twelve new pledges, and a confident outlook for many more successful years in the future.

OFFICERS

President	Bob Bowker
Vice-President	Jim Young
Secretary	Roland Lee
Treasurer	Ben Chastain

David Adams
Aubry Bernard
Bob Bowker
Seth Box
Howard Carle

Ben Chastain
John Crowder
Finley Eversole
John Haislip
George Hasty

Bill Hauer
John Jennings
Newton Jones
Rip Kirby
Roland Lee

Bob Miller
John Patillo
Dan Roper
John Satterfield
Robert Satterfield

Edwin Self
Jack Shearer
Larry Sims
Grady Smith

Bob Strong
Robert Walker
Roy Wells
Phil Zaretki

Not pictured:
Ralph Coleman
Don Kirkpatrick
Preston Miller
Charles Nelson
Jim Young
Glenn Youngblood

SIGMA ALPHA EPSILON

ALABAMA IOTA CHAPTER

President of Senior Class, Mr. Hilltopper, President of Triangle Club, Intramural horseshoe champ . . . These are among the titles held by members of Sigma Alpha Epsilon fraternity.

The SAE's had a good year in sports. They finished third in touch football, and Denson Hinton was selected on the all-star team. Sigma Alpha Epsilon won the horseshoe trophy with Bill Mitchell being the individual champion. The fraternity was well represented on the varsity basketball team by Denson Hinton, Harold Faught, Jim Ensor, and Steve Kimbrough. Richard McClung won the badminton tournament. Jim Sanders and Bob Porter were lower division representatives of the student body on the Executive Council.

Paul Franke was elected as president of O. D. K. and president of the Senior Class. Larry Shcneider reigned as Mr. Hilltopper of 1954.

The fraternity enjoyed a very good time at the Christmas Party, Pledge Party, and the banquet in honor of the newly initiated members as well as the newly installed officers. At this banquet, Clay Long received the plaque in honor of the outstanding pledge of the fall quarter pledge class. This year the fraternity was visited by Merlyn Jones, Assistant Chapter Supervisor, and John O. Moseley, National Secretary.

OFFICERS

President	Paul Franke
Vice-President	Larry Schneider
Secretary	Bob Porter
Treasurer	Calvin Hopkins

Gordon Alford
James Allen
David Angwin
Charles Brock
Bill Cain

Bill Cofield
Tom Cross
Charles Davis
Bill Emerson
Jimmy Ensor

Harold Faught
Claude Ferrell
Jim Fort
Paul Franke
G. H. Hayden, Jr.

Denson Hinton
Calvin Hopkins
Steve Kimbrough
Paul Linden
Clay Long

Richard McClung
Gary Parks
Tommy Pinion
Bob Porter
Bob Potter

Bob Rosser
Phil Sarris
Jim Sanders
Larry Schneider
Bill Standefer
Leon Trotter

Not pictured: Alfred Boone, Jr., Charles Brown, Larry Crisp, Virgil J. Elmore, Seale Harris, Joe Legg, Herbert Mitchell, John Poer, Ken Williams, Hunter Womble, Edward Harris, Joseph Murchison, Fred Johnson, Brad Fulkerson, Edgar Mulvaney, William Porter.

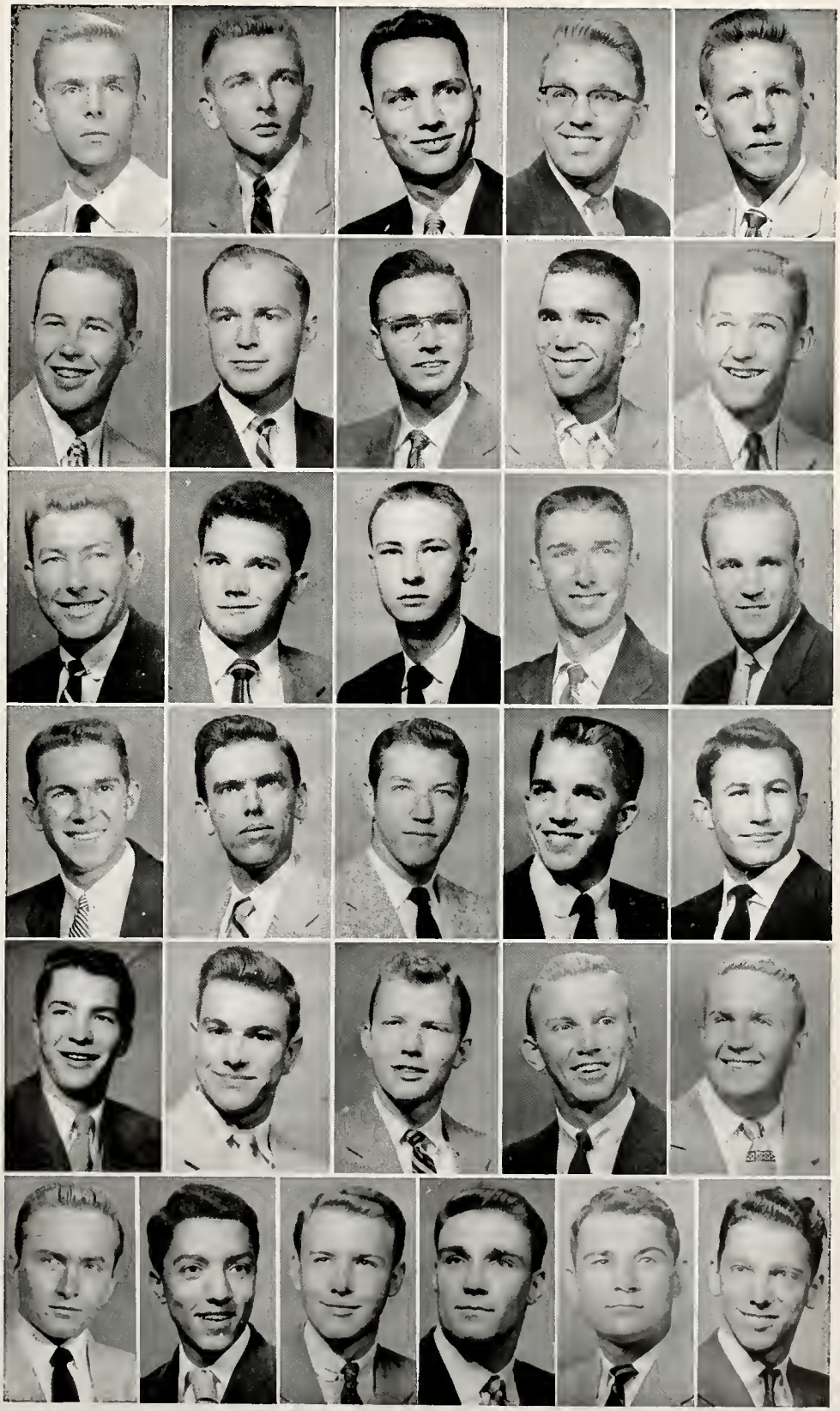

THETA CHI

BETA XI CHAPTER

The past year has been a great one for the Theta Chi's. It has been a year filled with fun, activity, and participation for all members. Under the able leadership of President Allen Perry the Theta Chi's have made considerable progress during the year.

The TX men were active in such organizations as Triangle Club, M. S. M., American Chemical Society, Entre Amigos, Conterbury Club, PE Club, Chess Club, Toreadors, Hilltop News, Southern Accent, and Choir.

Theta Chi's were treasurers of Interfraternity Council, Chess Club, Entre Amigos, and M. S. M.

Theta Chi finished football season in fourth place with a 5-3 record. Brothers York and Conyers were selected for the football all-star team while Brother Angle was ping-pong champ. Several of the group played on the varsity basketball team.

The fraternity was very pleased with the outcome of its all-campus dance, which was the first Greek dance of the year. The Theta Chi fashion show was one of the highlights of the Mr. Hilltopper show. Theta Chi also had its share of candidates in the contest, with Brothers Angle, Polny, and Striplin nominated for the Hilltopper title. The prize for Marryin' Sam on Sadie Hawkins Day was won by Brother Harris, another Theta Chi.

The TX men were happy to have Mae-Mae Neely as their dream girl this year. The wide variety of parties included wiener roasts, the Christmas banquet, the New Year's Eve party, the Valentine party, Rebel Reunion, and many other socials in the rooms. The annual house party was held at Double Oak Mountain.
Theta Chi is looking forward to many years just as successful as this one.

OFFICERS

President	Allen Perry
Vice-President	David Angle
Secretary	Bob York
Treasurer	Bill Sparkman

David Angle
James Bedsole
Stanley Clark
Chuck Conyers

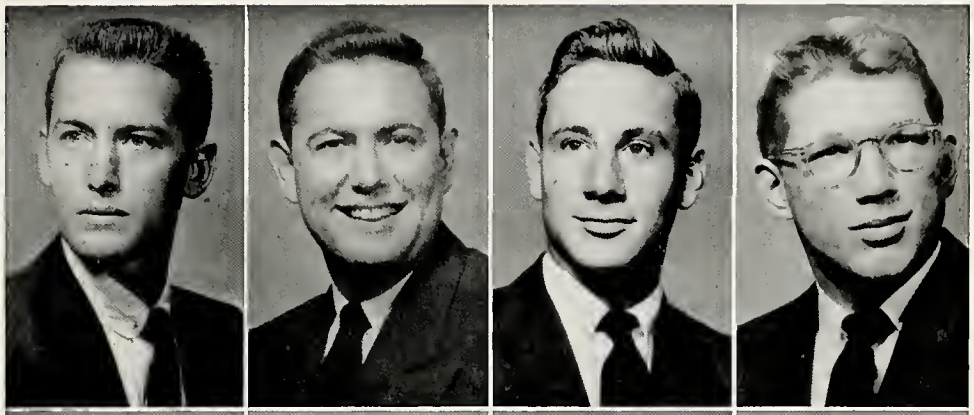

Mickey Harris
David Hinote
Jerry Mitchell
Allen Perry

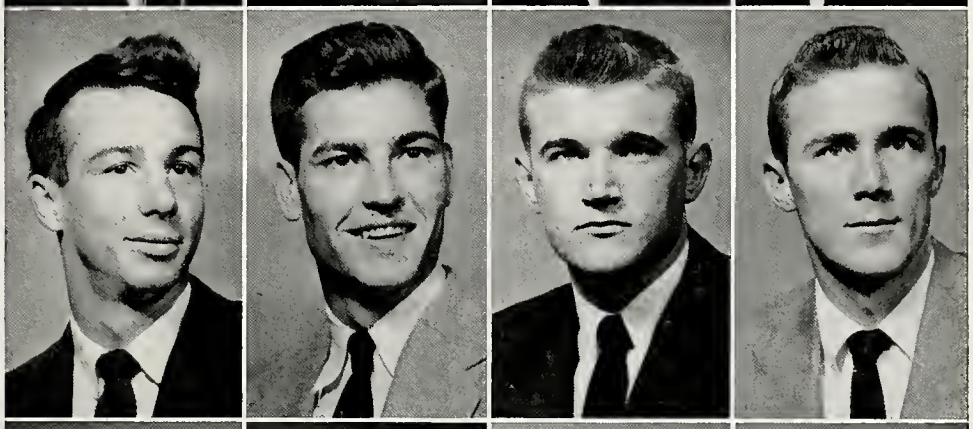

Mike Polny
Jerry Sisson
Bill Sparkman
Howard Striplin

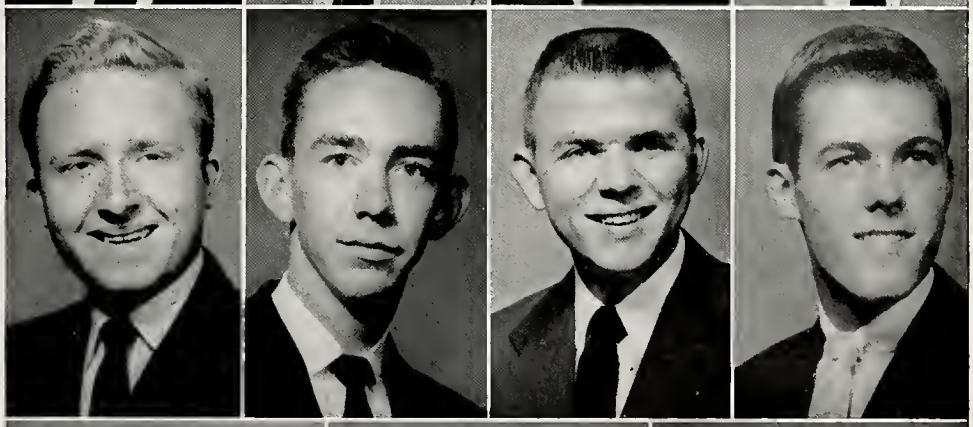

Harold Wallace
Jimmy Waters
Bob York

Not pictured:
Carl Vickrey

98 Years of Progress With Our Advertisers

A D S

"TIME IS MONEY"

Bulwer-Lytton

Hill's
FOOD
STORES

IT'S A PLEASURE TO SERVE

• For nearly 45 years Hill Stores have served the housewive of Alabama with the finest quality foods that the markets afford. Our stores are so arranged and so stocked with the finest quality nationally known foods that the most discriminating housewives find it a pleasure to shop their neighborhood Hill store.

We invite you to visit our nearby Hill store and see for yourself.

HILL GROCERY CO.

"IT'S THE TOTAL YOU SAVE THAT COUNTS!"

Large Parking Area

"GET THE GRID HABIT"

Prompt Curb Service

★

Compliments of

THE GRID DRIVE-IN

Graymont Avenue

Compliments of

College Book Store

and

Cafeteria

AN INSTITUTION OF SERVICE

Twelve distinct departments offering every service demanded by Business and Industry

OFFICE SUPPLIES — OFFICE FURNITURE
PRINTING — ENGRAVING
BLANK BOOKS — LOOSE LEAF FORMS

Visible Records • Filing Systems

K & E Engineering Supplies
Carbon Paper & Typewriter Ribbons

"The South's Leading Stationers Since 1882"

ZAC SMITH STATIONERY CO.

2014 1st Avenue Birmingham Phone 3-7231

Compliments of

THE COLLEGE HILLS CORNER

COLLEGE HILLS REXALL DRUG STORE

Telephone 6-4108
"We fill any Doctor's Prescription"

COLLEGE HILLS GROCERY COMPANY

Telephone 58-0141
"Your Friendly Food Store"

THE COLLEGE BARBER SHOP

645 Eighth Street, West
"We Will Do Our Best To Serve You"

Mrs. Ginger Sharbel
enjoying a delicious

RED DIAMOND COFFEE BREAK

ALWAYS a
Favorite
at BSC

Compliments of

Wood-Fruitticher Grocery Company

COMPLIMENTS OF

ALABAMA NOVELTY CO.

2201 2nd Avenue North
ESTABLISHED 1900

In business for 48 years
BANQUET FACILITIES
HOOPER CAFE

COMPLIMENTS

of

LIBERTY NATIONAL LIFE INSURANCE CO.

and

BROWN-SERVICE INSURANCE COMPANY

FRANK P. SAMFORD, President
Birmingham, Alabama

R. B. BROYLES

•

COMPLETE HOME FURNISHINGS
INCLUDING ALL ELECTRICAL
APPLIANCES

•

JESSE BATES
Class of '41
Home Decorator

•

2021 No. 2nd Ave.

Compliments of

TAYLOR GLASS COMPANY

807 North 19th Street

Compliments of

Birmingham Frozen Foods, Inc.

Free Trial Lessons

Arthur Murray Dance Studio

54-5576 2009½ 2nd Ave. N.

LEARN TO DANCE

Classes or Private

Tap ● Acrobatic

Ballroom ● Ballet

SOUTHERN DANCE STUDIO

404 21st Street North

Serving the South for 68 Years

HAVERTY'S

Birmingham's Leading

Home Furnishers

111 North 19th St. Birmingham

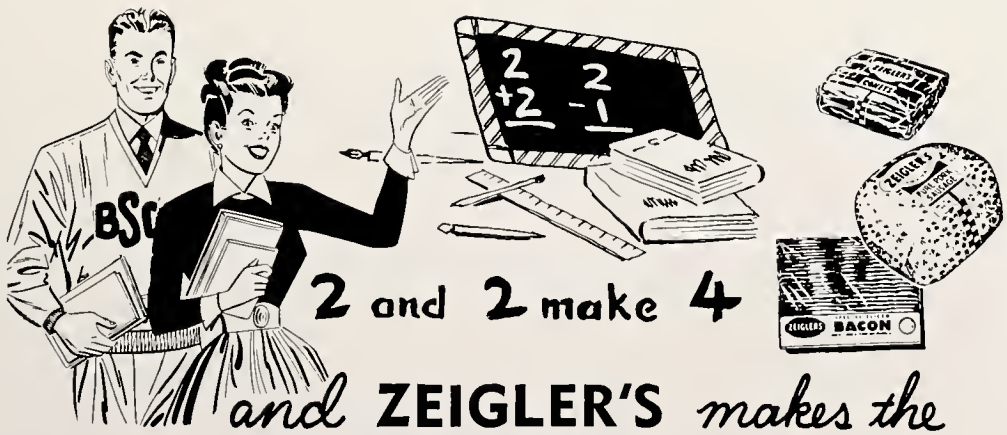

and **ZEIGLER'S** *makes the*

BEST SAUSAGE, CONEYS *and*

BACON *in Alabama*

R. L. ZEIGLER, Inc.

Makers of Famous Seasoned to Please **MEAT PRODUCTS**

HAMMOND ORGANS

Mason & Hamlin, Wurlitzer
and Chickering Pianos
Sheet Music and Books
Phonograph Records Magnavox Radios
Television and Phonograph
Pictures and Fine Furniture
Combinations
All Kinds of Small Musical
Instruments
If You Can't Call, Write

E. E. FORBES & SONS PIANO CO.
403 N. 20th Street Birmingham, Ala.

Always Remember

"THE COFFEE CUP"

Shopping Center at Five Points West

AMERICAN CAST IRON PIPE CO.

BIRMINGHAM, ALABAMA

Producers of Cast Iron Pressure Pipe Fittings, and Cast Steel Products

★

"The Latchstring Is Always Out"

ALABAMA PRODUCE COMPANY

Something New in Birmingham

No One But You Drives Your Car

Note number of space where you park—lock your car and keep your keys—then return to your space and drive your own car out.

DOWNTOWN PARK N LOCK

21st Street between 3rd and 4th Ave., N.

Start a Savings Program Now

You can start building your future while still in school with a Jefferson Federal savings account. Begin with as little as $1.00 weekly. Come in and open an account today.

JEFFERSON FEDERAL
The Soundly Managed
Savings & Loan Association
213 North 21st St. Phone 7-0281
Birmingham 3, Alabama

The South's Leading Commercial Producer of

COAL - COAL CHEMICALS - COKE

ALABAMA BY-PRODUCTS CORPORATION

FIRST NATIONAL BLDG. PHONE 7-5171

BIRMINGHAM

There Is Only One Genuine

BRILLIANT COAL

Only 2% Ash

Leaves No Clinkers
LUMP, EGG, WASHED NUT
AND STOKER

Produced Exclusively by

BRILLIANT COAL COMPANY
Birmingham, Alabama

Laboratory Apparatus and Reagents

Only Complete Stock in the South

McKesson & Robbins
INCORPORATED

1706-08-10-12 First Avenue, North

BIRMINGHAM, ALA.

Long Distance, Phone 3-4176

Mary Ball Candies

"The Pride of the South"

•

2015 5th Ave., North
1810 3rd Ave., North
943 South 20th Street
Candy — Ice Cream

•

Salads — Sandwiches — Lunches

GOLDEN FLAKE POTATO CHIPS

"Your invitation to a
Delicious Lunch"

WAITE'S

2101 7th Ave., So. 3-9224
A COMPLETE CATERING SERVICE

KEALEN RICE

★

ANNUAL PHOTOGRAPHER

FOR 1955

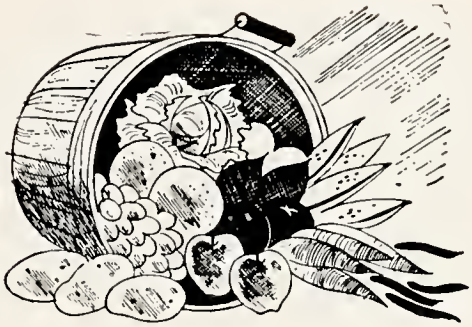

You Can Depend
On A & P For Fine
Fruits and Vegetables,
All Temptingly Priced!

AMERICA'S FOREMOST FOOD RETAILER. SINCE 1859

A&P Super Markets

THE GREAT ATLANTIC & PACIFIC TEA COMPANY

All Forms Hazard Casualty

Insurance

★

JACKSON

Insurance Agency

NORTON FLORAL COMPANY

1128 North 26th Street

Telephone 3-4168

The above picture was taken in 1922 and is a portion of the Birmingham-Southern College student body at that time. They called themselves the "Belles Lettres Society", and concerned themselves with debating and giving literary programs.

No picture was available of their sworn rivals, "The Clairiosophic Literary Society".

Many of these people will probably be familiar to you, if you look closely. Many of them still keep in touch with the college. Most of them have made an outstanding place for themselves since graduation.

In 'Southern's 98th year, we feel like this is a good time to re-emphasize the durability, traditions and ideals of the college by paying tribute to these belles and blades of the "Roaring Twenties".

Elgin W. Mellown, Superintendent
Sumter County Board of Education
Livingston, Alabama

Red Richardson, Manager
Retail Credit Company
Miami, Florida

John Hicks Howell
Head of Personnel and X-Ray Library
Drs. Lawrence Reynolds and Associates
Detroit, Michigan

E. B. Norton, President
Florence State Teachers College
Florence, Alabama

Robert F. Henry, President
Robert F. Henry Tile Company
Montgomery, Alabama

Terry H. Teague
Special Agent
John Hancock Insurance Company
Birmingham, Alabama

J. L. Williams, Minister
First Methodist Church
Hueytown, Alabama

Richard E. Tyler
Physician
Birmingham, Alabama

P. L. McCreary
Physician
Lake Charles, Louisiana

Dr. Edwin Branscomb, Pastor
Florence First Methodist Church
Florence, Alabama
Trustee of BSC

Walter D. Stead, Jr.
Stead, Rockett & Stead Insurance
Birmingham, Alabama

J. C. Cameron, Works Manager
Pluto Plant, Hercules Powder Co.
Ishpeming, Michigan

Dr. D. N. Issos
Physician
Birmingham, Alabama

Anne Green
School Teacher
Madison, Wisconsin

Ervin Jackson
Jackson Insurance Agency
Birmingham, Alabama

THE FAMILY PAGE

In the history of Birmingham-Southern College, several families over the state of Alabama and throughout the South have contributed their time and talents to the life of our campus.

On this page, we would like to honor some of the members of these extra-special families who have meant so much to the history and traditions of Birmingham-Southern.

DE YAMPERT

Asbury Hayne De Yampert '19
36 West 12th Street
New York 11, N. Y.

Jean De Yampert '51
2647 Pike Road
Birmingham, Alabama

John Webb De Yampert '22
2647 Pike Road
Birmingham, Alabama

Hattie Denman De Yampert '44
2647 Pike Road
Birmingham, Alabama

Lucius De Yampert '54
2647 Pike Road
Birmingham, Alabama

YEILDING

Clyde Yeilding '29
1949 21st Avenue South
Birmingham, Alabama

And others

BRANSCOMB

Richard Edwin Branscomb '23
First Methodist Church
Florence, Alabama

Dr. Louise Branscomb
College Physician
Birmingham, Alabama

And others

KIRBY

Taylor H. Kirby, Sr. '21
615 6th Avenue
Opelika, Alabama

Otis Edgar Kirby '24
821 Sherman Street
Decatur, Alabama

Alma Kirby Beason
National Foundation for Infantile Paralysis
Birmingham, Alabama

Richard "Rip" Kirby '55
Birmingham, Alabama

Sarah Lee Kirby '55
Birmingham, Alabama

"A Real Service in Real Values"

MONTGOMERY

REAL ESTATE & INSURANCE CO.

•

SALES
RENTALS
INSURANCE
MORTGAGE LOANS

•

A. C. MONTGOMERY, *President*
R. M. MONTGOMERY '36, *Vice-President*

•

528 No. 20th St.
Birmingham, Ala.

Phone 4-3325

Birmingham's Best

★

A 'Southern Favorite

★

Gulas

Restaurant

★

Five Points West

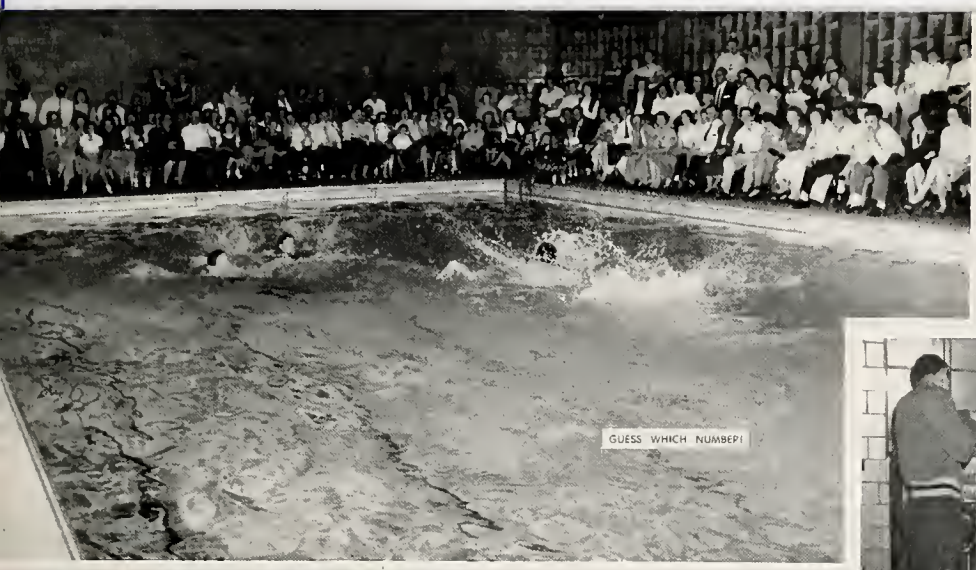

GUESS WHICH NUMBER!

SMILE FOR THE PEOPLE

MAYBE IT'LL WORK

FUN FOR ALL

OUR FAVORITES

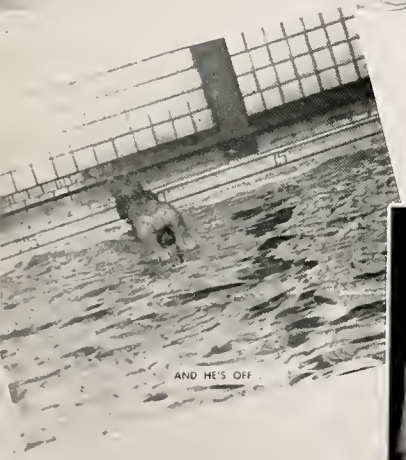

AND HE'S OFF

WHAT'LL WE DO NOW?

BOOKSTORE CROWD

NOW BACK IN THE 1920's

EVERYBODY LOOK

FAST ACTION

LIBRARY
OF
BIRMINGHAM-SOUTHERN
COLLEGE